

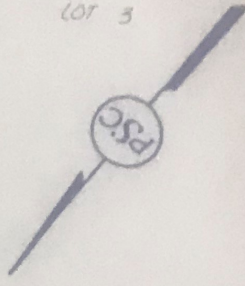

PRESLEY SURVEYING COMPANY, INC.

9720 TOWN PARK - SUITE 113 - HOUSTON, TX. - 77036 - (713) 777-2005

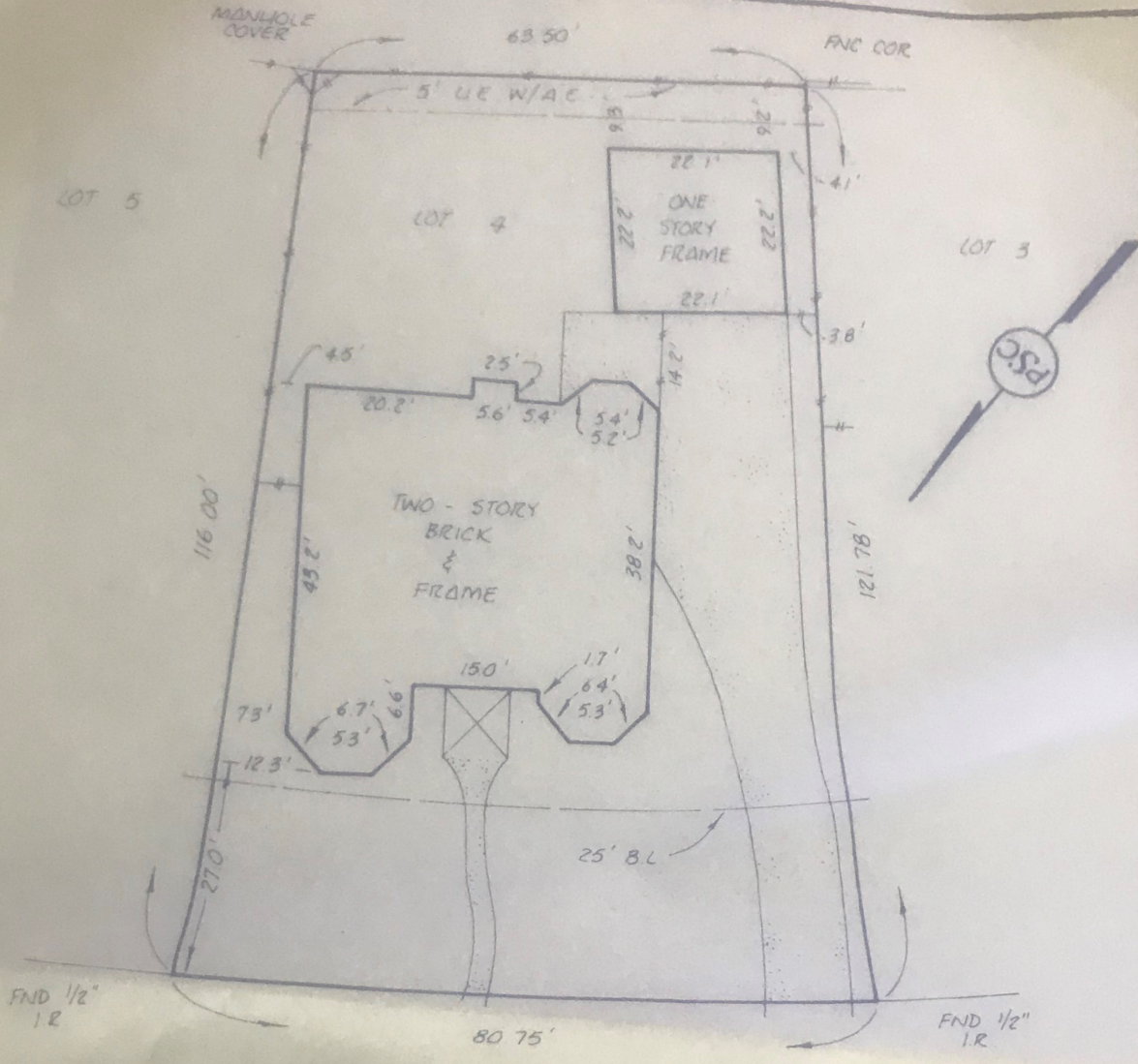

FOREST LODGE DRIVE (60' R.O.W.)

DRAINAGE ESM'T.
EXTENDING 15' ON EACH SIDE OF THE CENTERLINE OF ALL NATURAL DRAINAGE COURSES, AS REFLECTED BY THE RECORDED PLAT.

ZONE "C"
According to the U.S. Department of Housing and Urban Development Flood Insurance Rate Map, Community: Panel Number 4802870160D, Revised 09-27-85, the subject property does not lie within the 100 year Flood Plain.

NOTE The Surveyor has not abstracted subject property

TO INDEPENDENT BANKERS MORTGAGE CO., INC., **EXCLUSIVELY,**
AND ITS SUCCESSORS AND ASSIGNS

I hereby certify that this survey was made on the ground, that this plat correctly represents the facts found at the time of survey and that this professional service conforms to the current Texas Surveyors Association Standards & Specifications for a Category IA, Condition II Survey.
This survey was performed in connection with the information described in Q.F. No. 87-28636 of HERITAGE Title Company, dated 07-27-87
Nontransferable

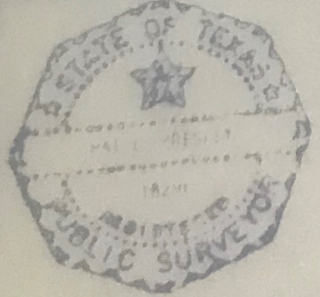

[Signature]
PAT L. PRESLEY
RPS No 1629

© 1987, Presley Surveying Co., Inc.

PURCHASER

STREET ADDRESS

TIMOTHY NEAL WOODLIFF and wife, ZELMA COZETTE WOODLIFF

14518 FOREST LODGE DRIVE

COUNTY STATE

TEXAS