

H. & M. ENGINEERING CO. INC.

PHONE: 524-1500

P.O. BOX 980063
HOUSTON, TEXAS 77098-0063

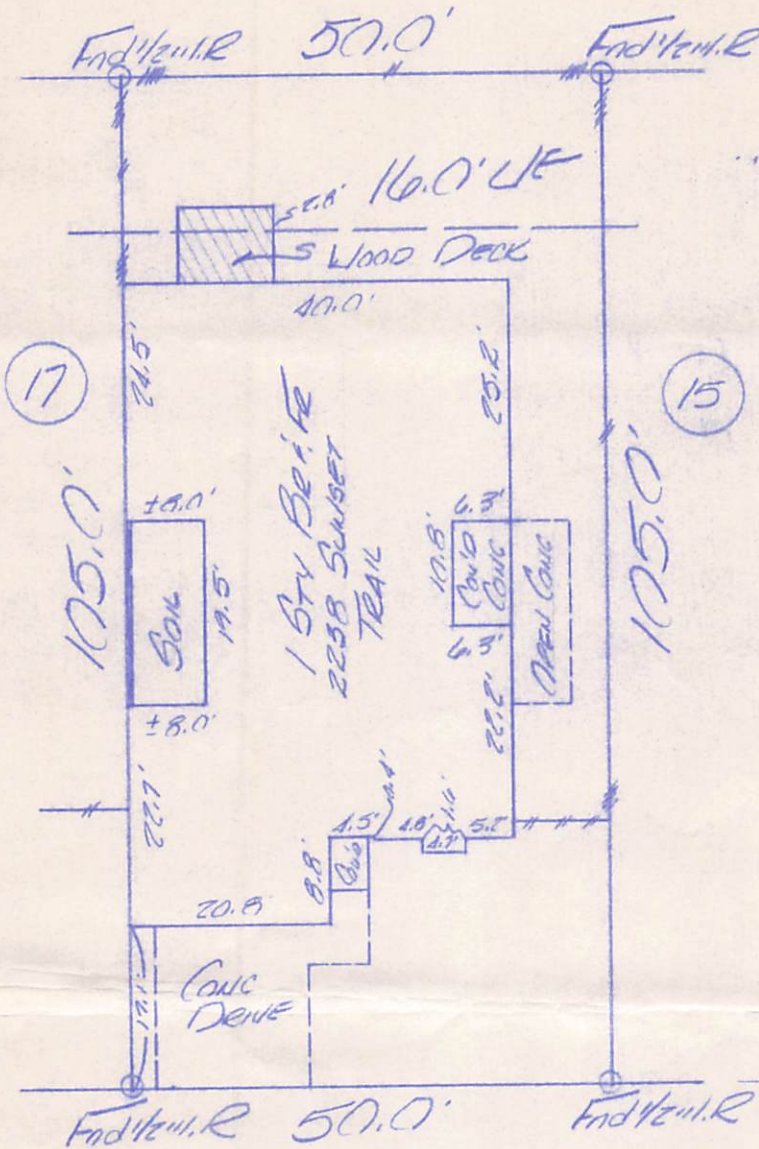

This property is located in flood insurance rate map zone B as per map 481485 5B dated 1985

210-82

P.C.

SUNSET TRAIL
60.0' R.O.W.

VICTORIA COURT
50.0' R.O.W.

I certify that the above plat is a true representation of a survey made on the ground under my supervision of Lot 16 Block 5 in THE HIGHLANDS SEC 2 recorded in Vol. 22 Page 25 of the Map Records of FOET BEND County, Texas and out of the ELWELL ACCOEN LEAGUE Survey A-1. I further certify there are no encroachments unless shown and all buildings surveyed are within the lot boundaries.



Owners MICHAEL & DIANE KILLEBREW

GF# _____ Date 10-15-87
Job# _____ Scale 1:20 F.B. 503.22

Handwritten signature

11/13/87 Drew 11st Am. Susan 491 3815