

*** CITY ORDINANCES**
**** RESTRICTIVE COVENANTS**
***** BUILDER GUIDELINES**

WIRE FENCE — X —
CHAIN LINK FENCE — O —
IRON FENCE — I —
WOOD FENCE — / —
OVERHEAD UTILITIES — U —

BL = BUILDING LINE
PL = PROPERTY LINE
UE = UTILITY EASEMENT
AE = AERIAL EASEMENT
MH = MANHOLE
FNC = FENCE
BUILDING LINE
ESMT LINE
AERIAL ESMT

LR = IRON ROD
LP = IRON PIPE
PUE = PUBLIC UTILITY ESMT.
PAE = PERMANENT ACCESS ESMT.
MUE = MUNICIPAL UTILITY ESMT.
SSE = SANITARY SEWER ESMT.
WLE = WATERLINE EASEMENT
ROW = RIGHT OF WAY
FND = FOUND

LEGEND

CONCRETE
COVERED
SOD

ELECT. BOX
A/C PAD
FIRE HYDRANT
LIGHT STANDARD
UTILITY POLE
MANHOLE
WATER METER
UTIL. PEDESTAL

SCALE 1"=30'

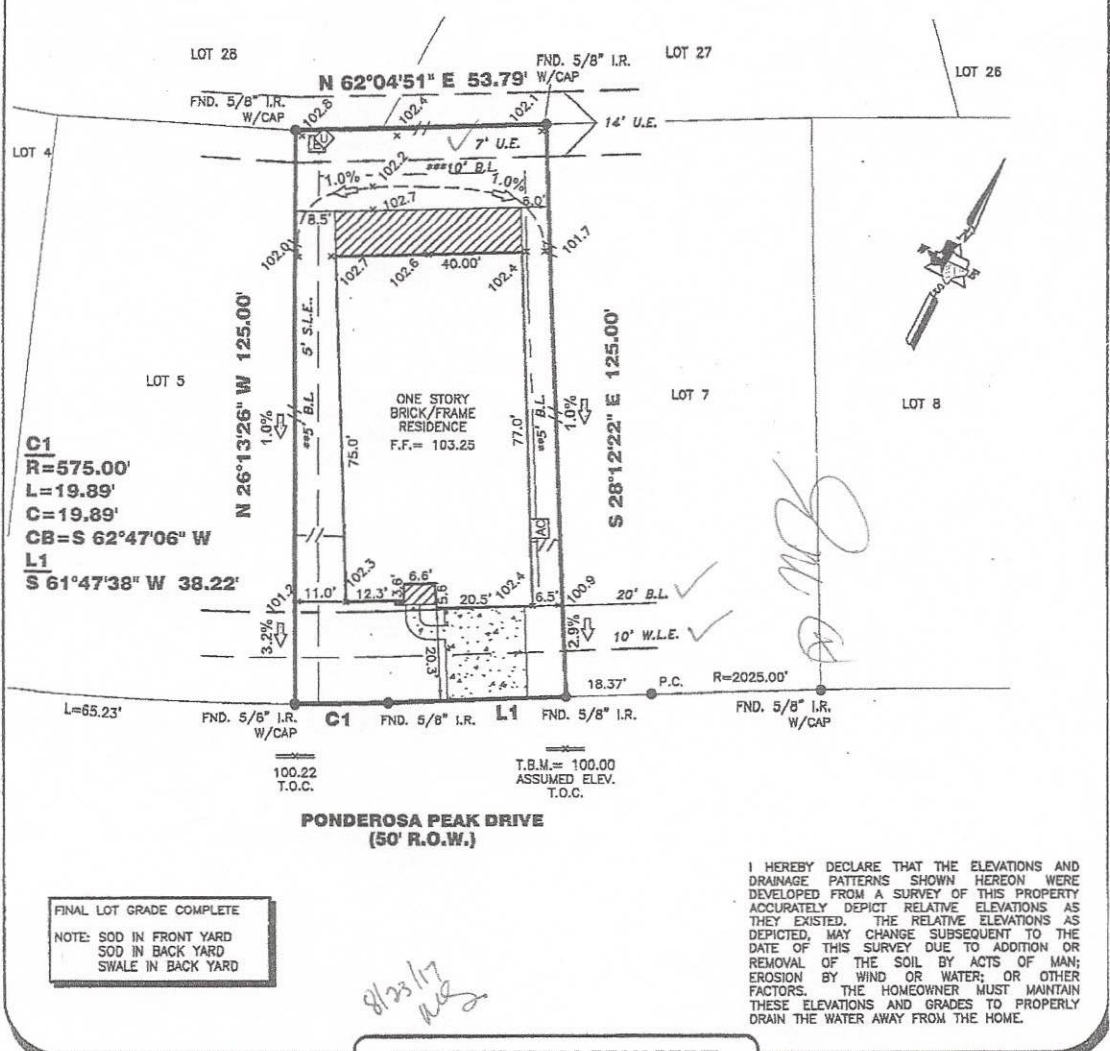

FINAL LOT GRADE COMPLETE
NOTE: SOD IN FRONT YARD
SOD IN BACK YARD
SWALE IN BACK YARD

I HEREBY DECLARE THAT THE ELEVATIONS AND DRAINAGE PATTERNS SHOWN HEREON WERE DEVELOPED FROM A SURVEY OF THIS PROPERTY ACCURATELY DEPICT RELATIVE ELEVATIONS AS THEY EXISTED. THE RELATIVE ELEVATIONS AS DEPICTED MAY CHANGE SUBSEQUENT TO THE DATE OF THIS SURVEY DUE TO ADDITION OR REMOVAL OF THE SOIL BY ACTS OF MAN; EROSION BY WIND OR WATER; OR OTHER FACTORS. THE HOMEOWNER MUST MAINTAIN THESE ELEVATIONS AND GRADES TO PROPERLY DRAIN THE WATER AWAY FROM THE HOME.

**PONDEROSA PEAK DRIVE
(50' R.O.W.)**

3872 PONDEROSA PEAK DRIVE

PROPERTY INFORMATION

LOT 6 BLOCK 3

SUBDIVISION:
HARMONY CENTRAL SECTOR SEC 1

RECORDING INFO:
CABINET Z, SHEETS 3312-3317, MAP RECORDS MONTGOMERY COUNTY, TEXAS

BORROWER:
MARCO B. BURGOS

TITLE CO.
CHICAGO TITLE/EXECUTIVE TITLE CO., LTD
G.F.# CTT47679584 G.F. DATE: 07-25-17

SURVEYED FOR:
PERRY HOMES, LLC

DRAWING INFORMATION

TRI-TECH JOB NO: Y28508-17
CLIENT JOB NO: *
DRAWN BY: GR
BEARING BASE: REFERRED TO PLAT NORTH
FIELD DATE: 08/10/17

FLOOD INFORMATION

F.I.R.M. NO: 48339C PANEL: 0685G
REVISED DATE: 08-18-14 ZONE: "X-SHADED"

FLOOD INFORMATION PROVIDED HEREON IS BASED ON SCALING THE LOCATION OF THE SUBJECT TRACT ON THE FLOOD INSURANCE RATES MAPS. THIS INFORMATION SHOULD BE USED TO DETERMINE FLOOD INSURANCE RATES ONLY AND IS NOT INTENDED TO IDENTIFY SPECIFIC FLOODING CONDITIONS. WE ARE NOT RESPONSIBLE FOR THE F.I.R.M.'S ACCURACY. FLOOD INFORMATION IS SUBJECT TO LETTERS OF MAP CHANGES.

NOTES:

ALL EASEMENTS AND BUILDING LINES SHOWN ARE PER THE RECORDED PLAT UNLESS OTHERWISE NOTED.

ALL ROD CAPS ARE STAMPED "COTTON SURVEYING", UNLESS OTHERWISE NOTED.

SUBJECT TO DRAINAGE EASEMENT COMPRISED OF A 15' STRIP OF LAND ON EACH SIDE OF THE CENTERLINE OF ANY AND ALL GULLIES, RAVINES, DRAINS, SLOUGHS, OR OTHER NATURAL DRAINAGE COURSES LOCATED IN SAID SUBDIVISION.

RESTRICTIVE COVENANTS AND EASEMENTS AS DEFINED PER CABINET Z, PAGE 3312-3317, M.F.M. & T.A., M.C.C. FILE NO. 200007028, 200007040, 200007050, 200805027, 2008097854, 2008100246, 2010051788, 2010051780, 2010020080, 2012119157, 2013087248, 2013087248, 2014081353, 2015023264, 2015048892

C.O.H. ORDINANCE 85-1878 PER H.C.C.F. # N-253888 AND C.O.H. ORDINANCE 89-1312 PER H.C.C.F. # M-337873 AND AMENDED BY C.O.H. ORDINANCE 1995-262.

PROPERTY SUBJECT TO RECORDED RESTRICTIONS, REGULATIONS, & ORDINANCES IF ANY.

ABSTRACT INFORMATION PROVIDED HEREON IS BELIEVED TO BE SUFFICIENT AND CORRECT BY THE UNDERSIGNED SURVEYOR. THIS SURVEY DOES NOT CONSTITUTE A TITLE SEARCH BY THE SURVEYOR. THE ENCUMBRANCES OF RECORD, AS REFLECTED ON THIS SURVEY ARE BASED ON THE RECORDED MAP, PLAT AND/OR DEEDS IN CONJUNCTION WITH TITLE INFORMATION OBTAINED FROM THE TITLE REPORT LISTED HEREON.

ALL BUILDING LINES, RECORDED EASEMENTS, UNRECORDED EASEMENTS, BUILDING RESTRICTIONS (DEED RESTRICTIONS, ETC.) AND ZONING ORDINANCES (INCLUDING CITY OF HOUSTON, IF ANY, THAT AFFECT SUBJECT PROPERTY SHOULD BE VERIFIED.

THIS SURVEY DOES NOT ADDRESS ANY EAVES, GUTTERS OR OTHER OVERHANGING STRUCTURE FEATURES, WHICH MAY PROTRUDE OVER BOUNDARY, EASEMENT AND/OR BUILDING LINES, UNLESS OTHERWISE SHOWN HEREON.

REVISIONS

NO.	DATE	REASON	BY
1	05-11-17	FORM SURVEY	NS
2	08-10-17	FINAL SURVEY	GR
3	8.23.17	RETOPO	TDA

TRI-TECH SURVEYING COMPANY, L.P.
10401 WESTOFFICE DR.
HOUSTON, TEXAS 77042
PH: 713-667-0800

www.tritechtx.com TBPLS #10115900

CERTIFICATION

I, the undersigned registered professional land surveyor, do hereby state that the plat shown hereon represents a boundary survey made on the ground under my supervision of the tract or parcel of land, according to the map or plat thereof, indicated hereon.

THIS SURVEY IS VALID FOR THIS TRANSACTION ONLY. THIS SURVEY IS INVALID WITHOUT THE ORIGINAL EMBOSSED SURVEYORS SEAL AND SIGNATURE.
© 2017 TRI-TECH SURVEYING COMPANY, L.P.

STATE OF TEXAS
REGISTERED
MARCUS BROWN
5553
PROFESSIONAL
LAND SURVEYOR

08/23/17
SURVEYOR REGISTRATION