

**Building Sketch**

Client	City National Bank			
Property Address	319 Et Petty St			
City	Hawkins	County	Wood	State TX Zip Code 75765
Lender	City National Bank			

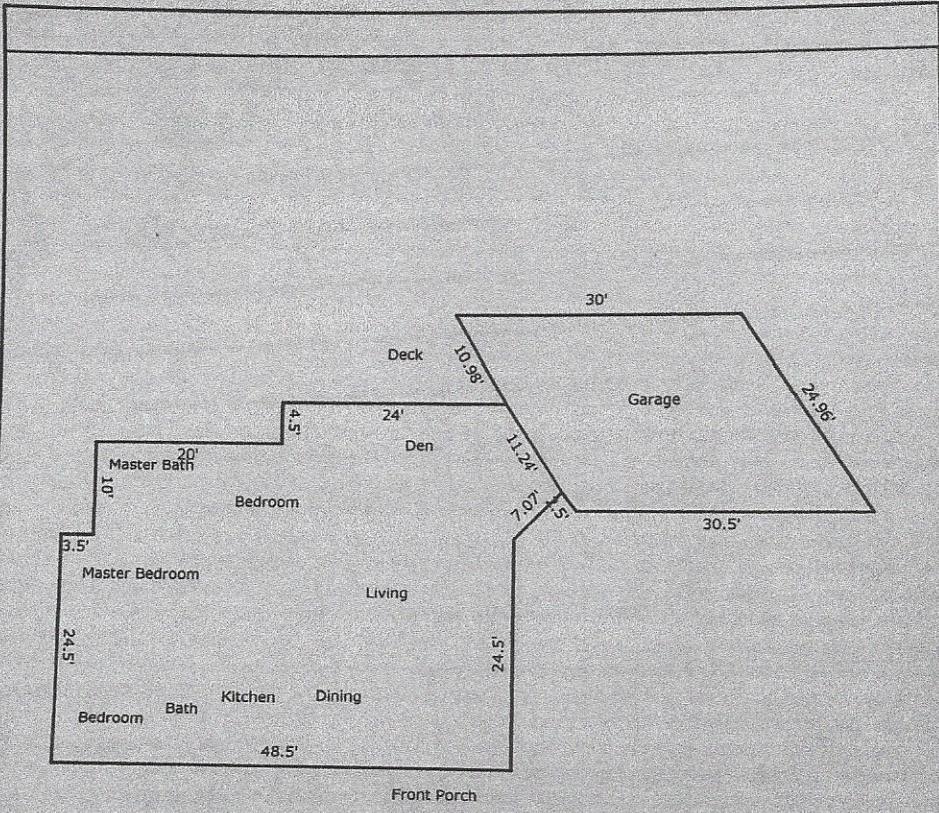

TOTAL Sketch by a la mode, inc.

**Area Calculations Summary**

Living Area	Area	Calculation Details
First Floor	1782.25 Sq ft	48.5 x 24.5 = 1188.25 10 x 20 = 200 14.5 x 24 = 348 1 x 5 = 5 0.5 x 5 x 5 = 12.5 0.5 x 6 x 9.5 = 28.5
<b>Total Living Area (Rounded):</b>	<b>1782 Sq ft</b>	
<b>Non-living Area</b>		
2 Car Attached	640.38 Sq ft	0.5 x 21 x 13.5 = 141.75 21 x 17 = 357 0.5 x 2 x 1.5 = 1.5 19 x 1.5 = 28.5 0.5 x 9.5 x 6 = 28.5 9.5 x 6 = 57 0.5 x 9.5 x 5.5 = 26.12