

SOUTHERN TRAILS WEST, SEC. 2
(DOC. NO. 2008052231 B.C.P.R.)

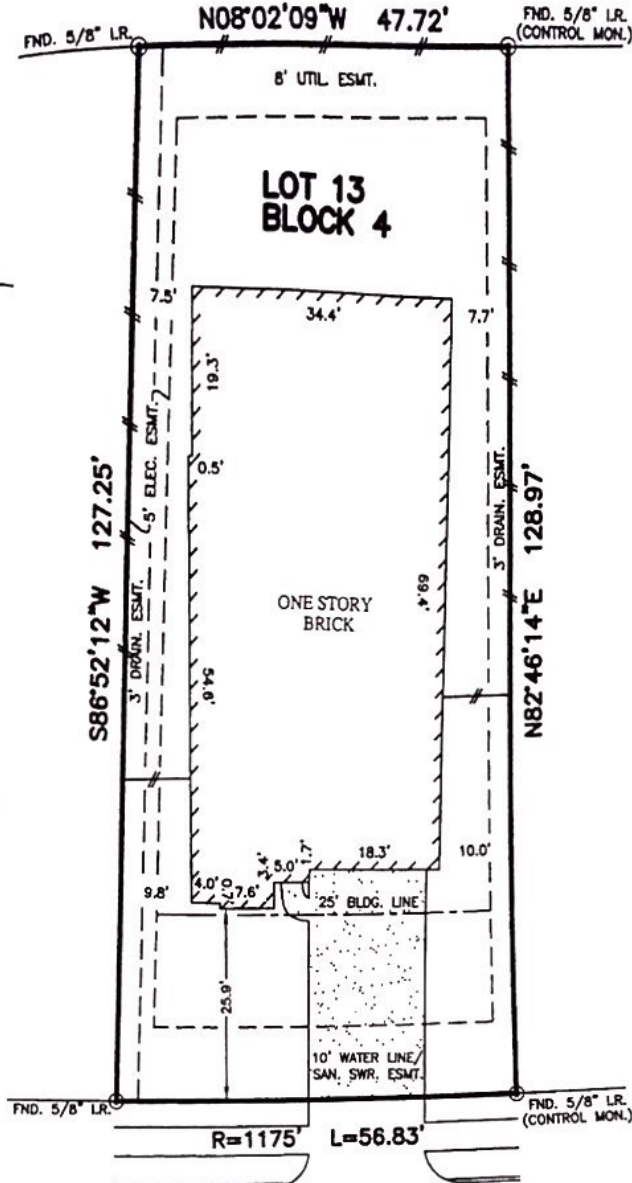

X Royce Strawn
X Lauren N. Strawn

SOUTHERN GREEN DRIVE
(50' R.O.W.)

NOTES:

1. ALL BEARINGS SHOWN HEREON ARE BASED ON THE RECORDED PLAT.
2. SUBJECT TO APPLICABLE RESTRICTIVE COVENANTS LISTED IN ITEM No. 1, SCHEDULE "B" OF TITLE COMMITMENT ISSUED BY STEWART TITLE GUARANTY Co. UNDER G.F. No. 1203912075.

PLAT OF SURVEY
SCALE: 1" = 20'

FLOOD MAP:
THIS PROPERTY LIES IN ZONE "X" AS DEPICTED ON COMMUNITY PANEL No. 48039 C 0020 H, DATED: 06-05-89

THIS INFORMATION IS BASED ON GRAPHIC PLOTTING. WE DO NOT ASSUME RESPONSIBILITY FOR EXACT DETERMINATION.

© 2012, ALLPOINTS SERVICES CORP., All Rights Reserved. This original work is protected under copyright laws. Title 17 U.S.C. Sections 101 & 102. All users are hereby notified that any unauthorized copying or reuse of this information is prohibited. This survey is being provided solely for the use of the recipients and no license has been created, express or implied, to copy the survey except as is necessary in conjunction with the original transaction.

FOR: ROYCE STRAWN
LAUREN N. STRAWN
ADDRESS: 3206 SOUTHERN GREEN DRIVE
ALLPOINTS JOB #: TM44214 AF
G.F.: (1203912075)

**LOT 13, BLOCK 4,
SOUTHERN TRAILS WEST, SECTION 3,
DOC. NO. 2011020734, OFFICIAL RECORDS,
BRAZORIA COUNTY, TEXAS**



I HEREBY CERTIFY THAT THIS PLAT REPRESENTS THE RESULTS OF A SURVEY MADE ON THE GROUND, ON THE 15th DAY OF DECEMBER, 2012.

Steven P. Brister