

NORTH

SCALE: 1" = 30'

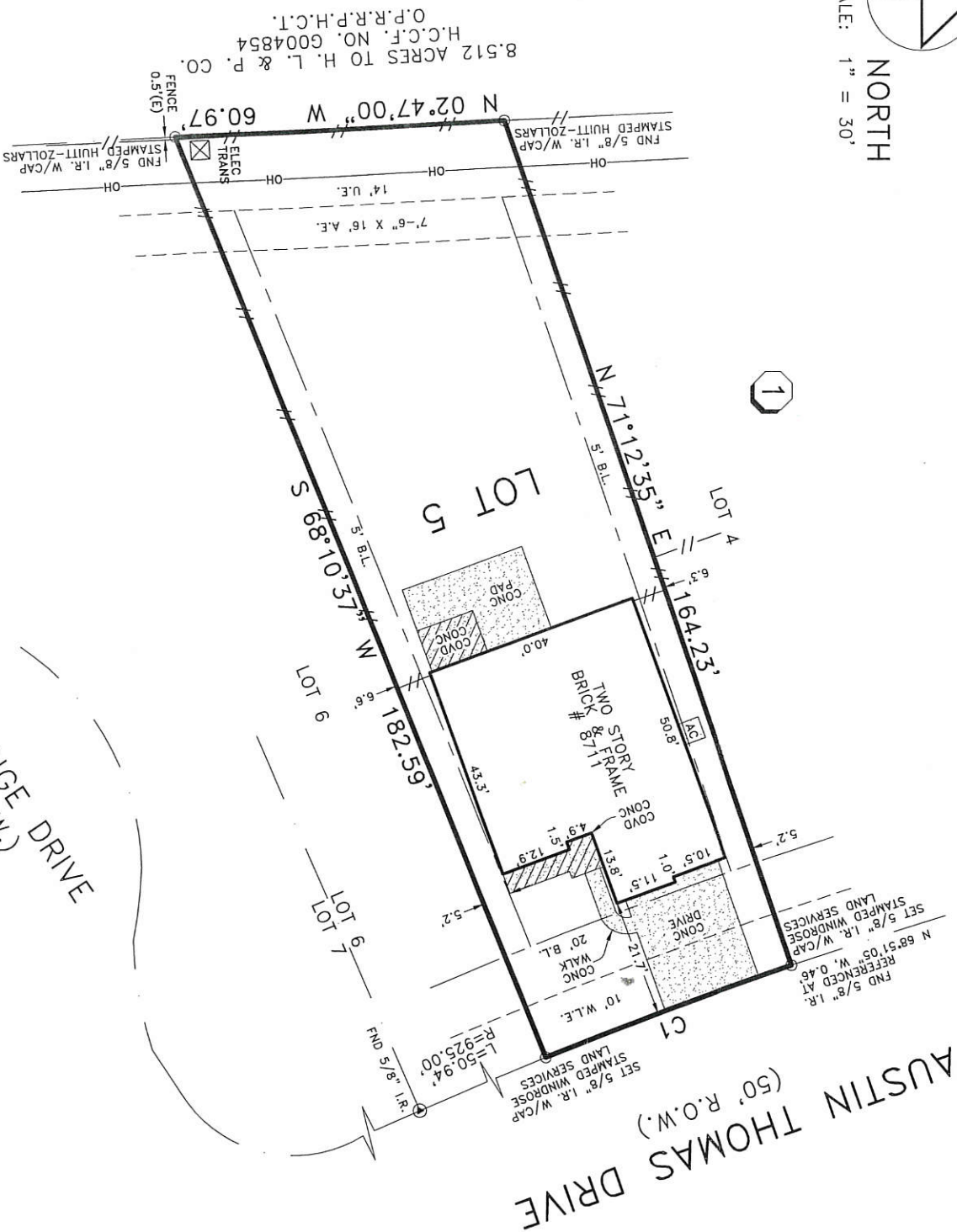

NOTES:

- 1) THIS SURVEY HAS BEEN PREPARED FROM INFORMATION CONTAINED IN THE TITLE COMMITMENT REFERENCED IN GF NO. 150-120203490-201, EFFECTIVE 09-16-12.
- 2) ALL BEARINGS ARE BASED ON THE RECORDED PLAT UNLESS OTHERWISE NOTED.
- 3) FLOOD ZONE DETERMINED BY GRAPHIC PLOTTING ONLY. WE DO NOT ASSUME RESPONSIBILITY FOR EXACT DETERMINATION.
- 4) SUBJECT TO RESTRICTIVE COVENANTS BY FILM CODE NO. 637150, H.C.M.R. AND H.C.C.F. NOS. 20070483041, 20070483045, 20080565788, 20090085846, 20090471048, 20100492220, 20110290046, 20110546455, 20110546476, AND 20110548296.
- 5) THE SUBJECT PROPERTY LIES WITHIN HARRIS COUNTY M.U.D. NO. 165.
- 6) CENTERPOINT ENERGY SERVICE AGREEMENT BY H.C.C.F. NO. 20110193021.
- 7) 14' U.E. AND 7'-6" X 16' A.E. BY H.C.C.F. NO. 20070133224.
- 8) SUBJECT TO RESTRICTIONS REGARDING UNITED STATES DEPARTMENT OF AGRICULTURE FARM SERVICE AGENCY, BY H.C.C.F. NO. Y985304.
- 9) SUBJECT TO CITY OF HOUSTON ORDINANCE NO. 85-1878 BY H.C.C.F. NO. N253886.
- 10) THIS SURVEY IS VALID ONLY WITH ORIGINAL SIGNATURE IN BLUE INK.
- 11) ENGINEERING, ARCHITECTURAL AND JURISDICTIONAL REQUIREMENTS AND GUIDELINES WERE NOT INVESTIGATED, RESEARCHED, OR EXAMINED FOR THIS SITE.
- 12) THIS SURVEY IS NOT TO BE USED FOR FUTURE CONSTRUCTION PURPOSES.
- 13) FENCE LOCATIONS SHOWN HEREON ARE FROM APPROXIMATE CENTER & ARE SUBJECT TO CHANGE DUE TO ENVIRONMENTAL CONDITIONS, WARPING, LEANING, CHANGES FROM RECONSTRUCTION, ETC. FENCES MAY MEANDER BETWEEN MEASURED LOCATIONS.

CURVE	RADIUS	DELTA	ARC	BEARING	CHORD
C1	925.00'	03°01'58"	48.96'	S 20°18'22" E	48.95'

LEGEND

- //— WOOD FENCE
- ⊙ CONTROL MONUMENT
- OH— OVERHEAD POWER LINE

BUYER'S ACKNOWLEDGMENT				
LOT 5	BLOCK 1	SECTION 2	SUBDIVISION COLLEGE PARK WEST	FLOOD NOTE
RECORDATION	FILM CODE NO. 637150, H.C.M.R.	COUNTY HARRIS	STATE TEXAS	SURVEY A-1225
LENDER CO.		TITLE CO. DHI TITLE COMPANY	G.F. NO. 150-120203490-201	JOB NO. 49418
PURCHASER	-			
ADDRESS	8711 AUSTIN THOMAS DRIVE			

ACCORDING TO A LETTER OF MAP REVISION BASED ON FILE DATED DECEMBER 23, 2008, CASE NO. 08-06-02689. THE SUBJECT PROPERTY LIES IN FLOOD ZONE "X"-UNSHADED. THIS STATEMENT SHALL NOT CREATE LIABILITY ON THE PART OF WINDROSE LAND SERVICES, INC.

© COPYRIGHT 2013 WINDROSE LAND SERVICES, INC. ALL RIGHTS RESERVED.

FIELD WORK	01-02-13	DB
DRAFTED BY	01-03-13	CL
CHECKED BY	01-03-13	JB
KEY MAP NO.	407/E	
REVISION	-	

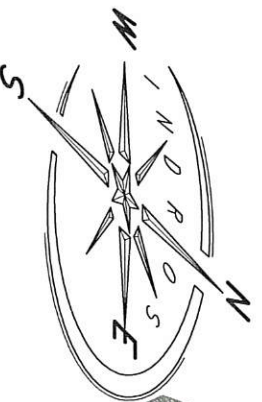

I do hereby certify for this transaction only, that this survey under my supervision was this day made on the ground and that this plat correctly represents the property legally described hereon (or on attached sheet); that the facts found at the time of this survey show the improvements and that there are no visible encroachments apparent on the ground, except as shown, to the best of my knowledge.

[Signature]
Windrose Land Services, Inc.
 3200 Wilcrest Drive, Suite 325
 Houston, Texas 77042

Professional Development Consultants
 Land Surveying, Platting, Project Management, GIS Services
 Phone (713) 458-2282 Fax (713) 461-1151

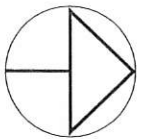

NORTH

SCALE: 1" = 30'

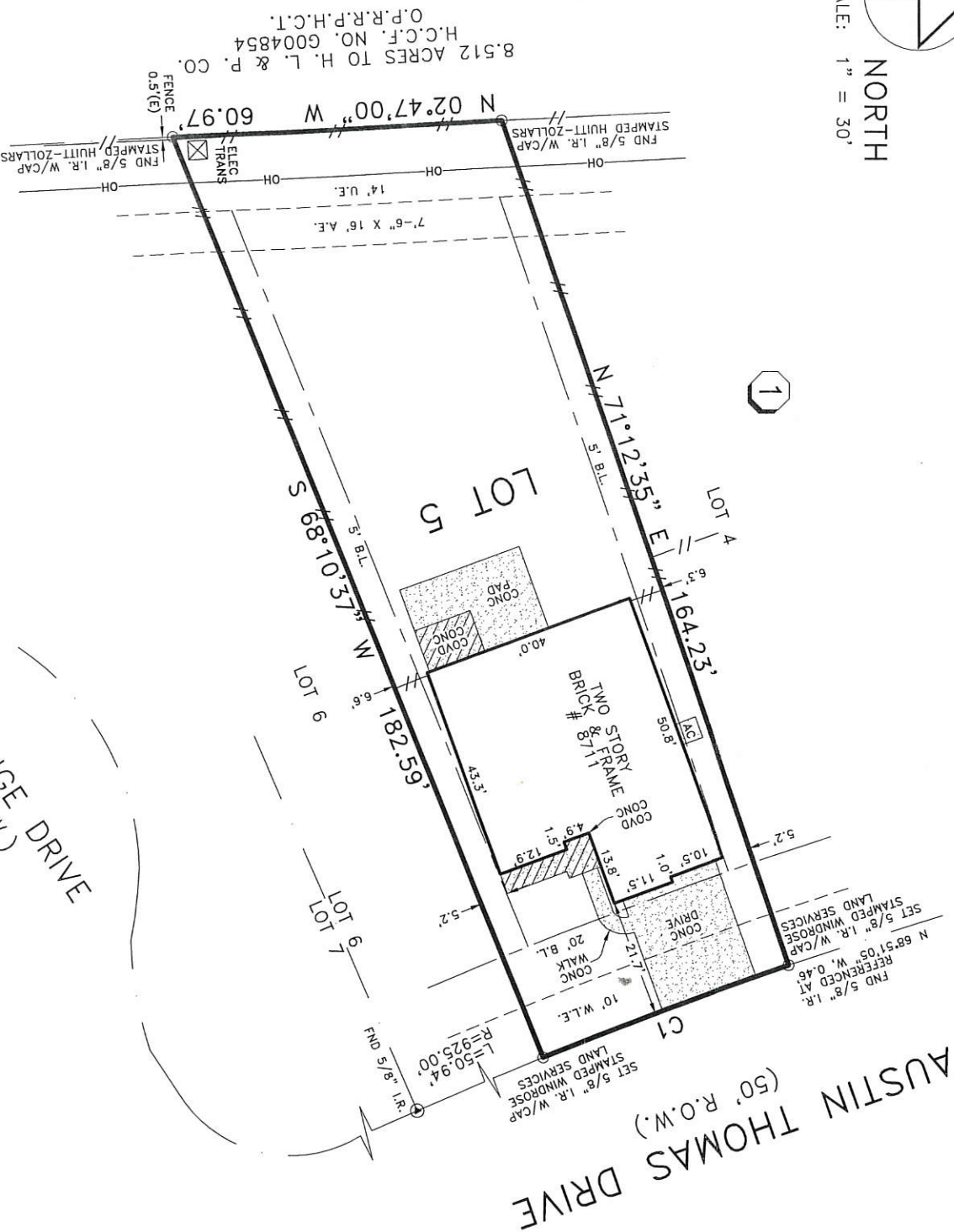

NOTES:

- 1) THIS SURVEY HAS BEEN PREPARED FROM INFORMATION CONTAINED IN THE TITLE COMMITMENT REFERENCED IN GF NO. 150-120203490-201, EFFECTIVE 09-16-12.
- 2) ALL BEARINGS ARE BASED ON THE RECORDED PLAT UNLESS OTHERWISE NOTED.
- 3) FLOOD ZONE DETERMINED BY GRAPHIC PLOTTING ONLY. WE DO NOT ASSUME RESPONSIBILITY FOR EXACT DETERMINATION.
- 4) SUBJECT TO RESTRICTIVE COVENANTS BY FILM CODE NO. 637150, H.C.M.R. AND H.C.C.F. NOS. 20070483041, 20070483045, 20080565788, 20090085846, 20090471048, 20100492220, 20110290046, 20110546455, 20110546476, AND 20110548296.
- 5) THE SUBJECT PROPERTY LIES WITHIN HARRIS COUNTY M.U.D. NO. 165.
- 6) CENTERPOINT ENERGY SERVICE AGREEMENT BY H.C.C.F. NO. 20110193021.
- 7) 14' U.E. AND 7'-6" X 16" A.E. BY H.C.C.F. NO. 20070133224.
- 8) SUBJECT TO RESTRICTIONS REGARDING UNITED STATES DEPARTMENT OF AGRICULTURE FARM SERVICE AGENCY, BY H.C.C.F. NO. Y985504.
- 9) SUBJECT TO CITY OF HOUSTON ORDINANCE NO. 85-1878 BY H.C.C.F. NO. N253886.
- 10) THIS SURVEY IS VALID ONLY WITH ORIGINAL SIGNATURE IN BLUE INK.
- 11) ENGINEERING, ARCHITECTURAL AND JURISDICTIONAL REQUIREMENTS AND GUIDELINES WERE NOT INVESTIGATED, RESEARCHED, OR EXAMINED FOR THIS SITE.
- 12) THIS SURVEY IS NOT TO BE USED FOR FUTURE CONSTRUCTION PURPOSES.
- 13) FENCE LOCATIONS SHOWN HEREON ARE FROM APPROXIMATE CENTER & ARE SUBJECT TO CHANGE DUE TO ENVIRONMENTAL CONDITIONS, WARPING, LEANING, CHANGES FROM RECONSTRUCTION, ETC. FENCES MAY MEANDER BETWEEN MEASURED LOCATIONS.

CURVE	RADIUS	DELTA	ARC	BEARING	CHORD
C1	925.00'	03°01'58"	48.96'	S 20°18'22" E	48.95'

LEGEND

- //-- WOOD FENCE
- ⊙ CONTROL MONUMENT
- OH— OVERHEAD POWER LINE

BUYER'S ACKNOWLEDGMENT _____

LOT	BLOCK	SECTION	SUBDIVISION	FLOOD NOTE
5	1	2	COLLEGE PARK WEST	
RECORDATION	FILM CODE NO. 637150, H.C.M.R.	COUNTY	STATE	
		HARRIS	TEXAS	
LENDER CO.		TITLE CO.	G.F. NO.	
		DHI TITLE COMPANY	150-120203490-201	
PURCHASER		JOB NO.		
		49418		
ADDRESS	8711 AUSTIN THOMAS DRIVE			

ACCORDING TO A LETTER OF MAP REVISION BASED ON FILE DATED DECEMBER 23, 2008, CASE NO. 08-06-02689. THE SUBJECT PROPERTY LIES IN FLOOD ZONE "X"-UNSHADED. THIS STATEMENT SHALL NOT CREATE LIABILITY ON THE PART OF WINDROSE LAND SERVICES, INC.

© COPYRIGHT 2013 WINDROSE LAND SERVICES, INC. ALL RIGHTS RESERVED.

FIELD WORK	01-02-13	DB
DRAFTED BY	01-03-13	CL
CHECKED BY	01-03-13	JB
KEY MAP NO.	407/E	

REVISION	
-	-

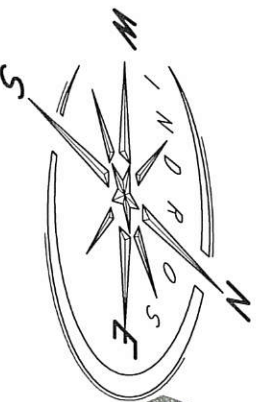

I do hereby certify for this transaction only, that this survey under my supervision was this day made on the ground and that this plat correctly represents the property legally described hereon (or on attached sheet); that the facts found at the time of this survey show the improvements and that there are no visible encroachments apparent on the ground, except as shown, to the best of my knowledge.

[Handwritten Signature]

Windrose Land Services, Inc.

3200 Wilcrest Drive, Suite 325

Houston, Texas 77042

Phone (713) 458-2282 Fax (713) 461-1151

Professional Development Consultants

Land Surveying, Platting, Project Management, GIS Services

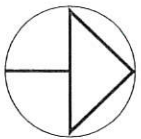

NORTH

SCALE: 1" = 30'

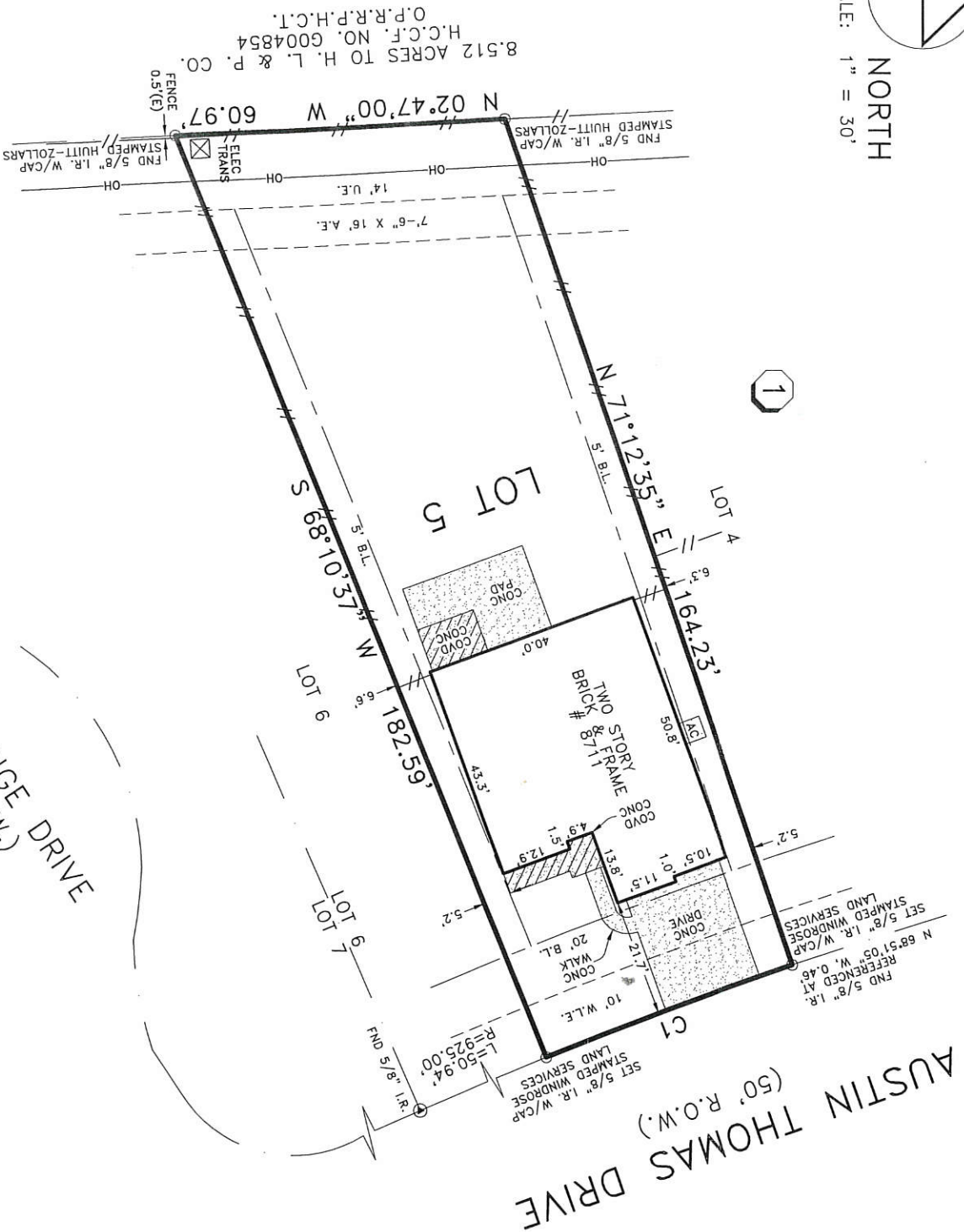

NOTES:

- 1) THIS SURVEY HAS BEEN PREPARED FROM INFORMATION CONTAINED IN THE TITLE COMMITMENT REFERENCED IN GF NO. 150-120203490-201, EFFECTIVE 09-16-12.
- 2) ALL BEARINGS ARE BASED ON THE RECORDED PLAT UNLESS OTHERWISE NOTED.
- 3) FLOOD ZONE DETERMINED BY GRAPHIC PLOTTING ONLY. WE DO NOT ASSUME RESPONSIBILITY FOR EXACT DETERMINATION.
- 4) SUBJECT TO RESTRICTIVE COVENANTS BY FILM CODE NO. 637150, H.C.M.R. AND H.C.C.F. NOS. 20070483041, 20070483045, 20080565788, 20090085846, 20090471048, 20100492220, 20110290046, 20110546455, 20110546476, AND 20110548296.
- 5) THE SUBJECT PROPERTY LIES WITHIN HARRIS COUNTY M.U.D. NO. 165.
- 6) CENTERPOINT ENERGY SERVICE AGREEMENT BY H.C.C.F. NO. 20110193021.
- 7) 14' U.E. AND 7'-6" X 16" A.E. BY H.C.C.F. NO. 20070133224.
- 8) SUBJECT TO RESTRICTIONS REGARDING UNITED STATES DEPARTMENT OF AGRICULTURE FARM SERVICE AGENCY, BY H.C.C.F. NO. Y985304.
- 9) SUBJECT TO CITY OF HOUSTON ORDINANCE NO. 85-1878 BY H.C.C.F. NO. N253886.
- 10) THIS SURVEY IS VALID ONLY WITH ORIGINAL SIGNATURE IN BLUE INK.
- 11) ENGINEERING, ARCHITECTURAL AND JURISDICTIONAL REQUIREMENTS AND GUIDELINES WERE NOT INVESTIGATED, RESEARCHED, OR EXAMINED FOR THIS SITE.
- 12) THIS SURVEY IS NOT TO BE USED FOR FUTURE CONSTRUCTION PURPOSES.
- 13) FENCE LOCATIONS SHOWN HEREON ARE FROM APPROXIMATE CENTER & ARE SUBJECT TO CHANGE DUE TO ENVIRONMENTAL CONDITIONS, WARPING, LEANING, CHANGES FROM RECONSTRUCTION, ETC. FENCES MAY MEANDER BETWEEN MEASURED LOCATIONS.

CURVE	RADIUS	DELTA	ARC	BEARING	CHORD
C1	925.00'	03°01'58"	48.96'	S 20°18'22" E	48.95'

LEGEND

- //— WOOD FENCE
- ⊙ CONTROL MONUMENT
- OH— OVERHEAD POWER LINE

BUYER'S ACKNOWLEDGMENT _____		SECTION 2		SUBDIVISION COLLEGE PARK WEST	
LOT 5	BLOCK 1	COUNTY HARRIS	STATE TEXAS	SURVEY A-1225	
RECORDATION FILM CODE NO. 637150, H.C.M.R.		TITLE CO. DHI TITLE COMPANY	G.F. NO. 150-120203490-201	JOB NO. 49418	
LENDER CO. _____					
PURCHASER _____					
ADDRESS 8711 AUSTIN THOMAS DRIVE					

ACCORDING TO A LETTER OF MAP REVISION BASED ON FILE DATED DECEMBER 23, 2008, CASE NO. 08-06-02689. THE SUBJECT PROPERTY LIES IN FLOOD ZONE "X"-UNSHADED. THIS STATEMENT SHALL NOT CREATE LIABILITY ON THE PART OF WINDROSE LAND SERVICES, INC.

© COPYRIGHT 2013 WINDROSE LAND SERVICES, INC. ALL RIGHTS RESERVED.

FIELD WORK	01-02-13	DB
DRAFTED BY	01-03-13	CL
CHECKED BY	01-03-13	JB
KEY MAP NO.	407/E	
REVISION		

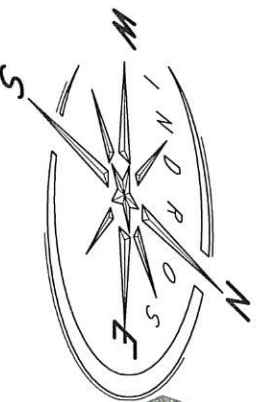

I do hereby certify for this transaction only, that this survey under my supervision was this day made on the ground and that this plat correctly represents the property legally described hereon (or on attached sheet); that the facts found at the time of this survey show the improvements and that there are no visible encroachments apparent on the ground, except as shown, to the best of my knowledge.

[Signature]

Windrose Land Services, Inc.
 3200 Wilcrest Drive, Suite 325
 Houston, Texas 77042
 Phone (713) 458-2282 Fax (713) 461-1151
Professional Development Consultants
 Land Surveying, Platting, Project Management, GIS Services