

GF NO. 05030182 HOUSTON TITLE  
 ADDRESS: 2223 BENS VIEW TRAIL  
 KINGWOOD, TEXAS 77339  
 BORROWER: JOHN M. YOKLEY AND  
 KATHLEEN E. YOKLEY

SCALE: 1" = 30'

## LOT 5, BLOCK 1 KINGWOOD GREENS VILLAGE, SECTION 2

ACCORDING TO THE MAP OR PLAT THEREOF RECORDED  
 UNDER FILM CODE NO. 360120 OF THE MAP RECORDS  
 OF HARRIS COUNTY, TEXAS

NOTE: 2' EASEMENT ALONG AND CENTERED ON THE UNDERGROUND  
 ELECTRIC POWER SERVICE CONDUCTORS FROM THE UTILITY EASEMENT  
 TO THE POINT OF ELECTRIC SERVICE ON THE RESIDENCE STRUCTURE  
 AS PER CF. NOS. P-540424 ANNEXED BY R-034116.  
 NOTE: AGREEMENT BY AND BETWEEN DEVELOPER AND H. L. & P.  
 FOR INSTALLATION OF OVERHEAD/UNDERGROUND ELECTRICAL  
 DISTRIBUTION SYSTEM OF NO. R-041517.

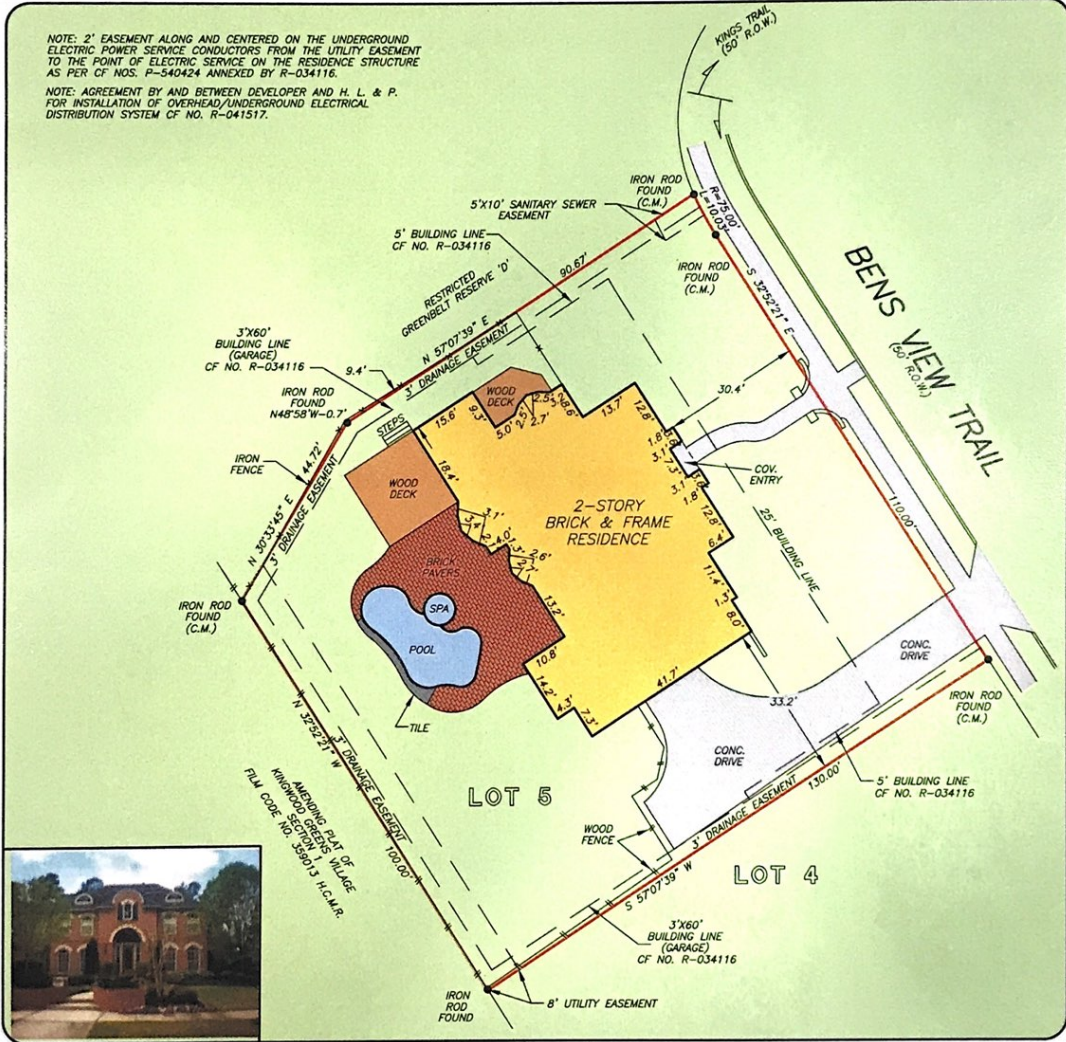

THIS PROPERTY DOES NOT LIE WITHIN THE  
 100 YEAR FLOOD PLAIN AS PER FIRM  
 PANEL NO. 48201C.0  
 MAP REVISION: 11/6/96  
 ZONE X  
 BASED ONLY ON VISUAL EXAMINATION OF MAPS.  
 INACCURACIES OF FEMA MAPS PREVENT EXACT  
 DETERMINATION WITHOUT DETAILED FIELD STUDY

A SUBSURFACE INVESTIGATION  
 WAS BEYOND THE SCOPE OF THIS SURVEY

RECORD BEARING: F.C. NO. 360120 H.C.M.R.

DRAWN BY: JG/MM

I HEREBY CERTIFY THAT THIS SURVEY WAS MADE  
 ON THE GROUND, THAT THIS PLAT CORRECTLY  
 REPRESENTS THE FACTS FOUND AT THE  
 TIME OF SURVEY AND THAT THERE ARE NO  
 ENCROACHMENTS APPARENT ON THE GROUND,  
 EXCEPT AS SHOWN HEREON. THIS SURVEY IS  
 CERTIFIED FOR THIS TRANSACTION ONLY AND  
 ABSTRACTING PROVIDED IN THE ABOVE  
 REFERENCED TITLE COMMITMENT WAS RELIED  
 UPON IN PREPARATION OF THIS SURVEY.

BILLIE G. MCDUFFIE  
 PROFESSIONAL LAND SURVEYOR  
 NO. 2080  
 JOB NO. 05-02724  
 MARCH 24, 2005



**HOUSTON TITLE  
 COMPANY**  
 BECKY GREER  
 281-893-6110



**PRECISION SURVEYORS, INC.**

1-800-LANDSURVEY      281-496-1586  
 1-800-526-3787      FAX 281-496-1867  
 14925 MEMORIAL DRIVE SUITE 8100 HOUSTON, TEXAS 77079