

Boundary Survey

GF # 1719986-H080
 RLS # 12-08-0129



NORTH

1" = 20'
 GRAPHIC SCALE

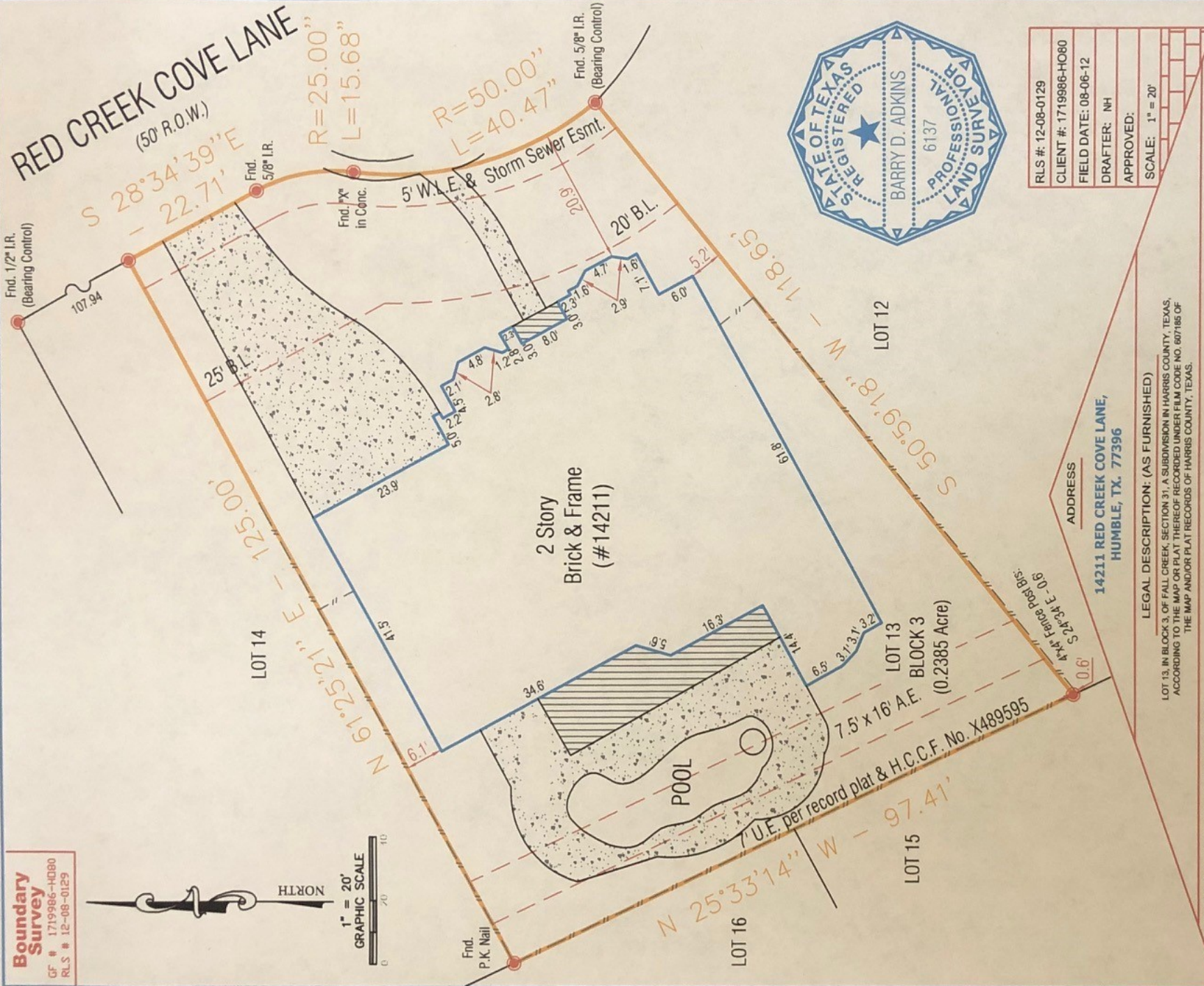
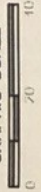

RLS #: 12-08-0129
 CLIENT #: 1719986-H080
 FIELD DATE: 08-06-12
 DRAFTER: NH
 APPROVED:
 SCALE: 1" = 20'

ADDRESS
 14211 RED CREEK COVE LANE,
 HUMBLE, TX. 77396

LEGAL DESCRIPTION: (AS FURNISHED)
 LOT 13, IN BLOCK 3, OF FALL CREEK, SECTION 31, A SUBDIVISION IN HARRIS COUNTY, TEXAS, ACCORDING TO THE MAP OR PLAT THEREOF RECORDED UNDER FILM CODE NO. 807185 OF THE MAP AND/OR PLAT RECORDS OF HARRIS COUNTY, TEXAS.

BASIS OF BEARINGS: RECORDED PLAT.

LIST OF POSSIBLE ENCROACHMENTS: None, except as shown.

SURVEYOR INFORMATION:

DaRam Engineers, Inc.
 5420 Dashwood Drive, Suite 206
 Houston, Texas 77081
 (713) 528-1552 • FAX (713) 529-8997

SURVEYOR FILE NUMBER: RedCreekCove14211

CERTIFIED TO: (AS FURNISHED)

Borrower name: Brian Parker and Laurie Parker
 Lender name: Stonegate Mortgage Corporation
 ISOMA / ATMA

NOTES

- UNDERGROUND UTILITY INSTALLATIONS, UNDERGROUND STRUCTURES WERE NOT LOCATED BY THIS SURVEY.
- THE PURPOSE OF THIS SURVEY IS FOR USE IN OBTAINING TITLE INSURANCE AND FINANCING AND SHOULD NOT BE USED FOR CONSTRUCTION PURPOSES.
- CENTROPOINT ENERGY HOUSTON ELECTRIC, L.L.C. UNDERGROUND ELECTRIC SERVICE AGREEMENT PER NUGCT-100-000000.

THIS SURVEY IS PREPARED FOR THE EXCLUSIVE USE AND BENEFIT OF THE PARTIES LISTED HEREON. LIABILITY TO THIRD PARTIES MAY NOT BE TRANSFERRED OR ASSIGNED.



First American
 Title Company



LEGEND
 O.H.U.: OVERHEAD UTILITY LINE
 (P.): PLATTED
 P.C.: POINT OF CURVATURE
 P.O.B.: POINT OF BEGINNING
 P.O.C.: POINT OF COMMENCEMENT
 P.P.: POWER POLE
 P.R.C.: POINT OF REVERSE CURVATURE
 P.R.M.: PERMANENT REFERENCE MONUMENT
 R.W.: RIGHT OF WAY
 S.W.: SIDEWALK
 C.L.F.: CHAIN LINK FENCE
 W.F.: WOOD FENCE

FLOOD ZONE
 (FOR INFORMATION PURPOSES ONLY)
 SUBJECT PROPERTY IS IN AN AREA THAT IS TO BE OUT OF THE 100 YEAR FLOOD PLAIN & IN FLOOD ZONE X AREA OF MINIMAL FLOODING, PER F.P.M. PANEL NUMBER 480702494L, LAST REVISION DATE 06/19/2007. THIS SURVEYOR MAKES NO REPRESENTATION AS TO THE ACCURACY OF THE ABOVE INFORMATION. THE LOCAL FEMA AGENT SHOULD BE CONTACTED FOR VERIFICATION.

RESIDENTIAL LAND SERVICES

FOR ALL INQUIRIES CONTACT:
 RLS
 rls.info@rlsnow.com
 (409)378-5900

SURVEYOR'S CERTIFICATE

I, Barry D. Adkins, Texas Registered Professional Land Surveyor No. 6137, do hereby certify that the survey plat herein is a true and accurate representation of the property hereon described, and do further state that this survey accurately depicts the substantial improvements to said property as located on the ground, and that there are no encroachments onto said property by any such improvements except as shown hereon.

Barry D. Adkins
 08/09/2012

FOR THE FIRM
 BARRY D. ADKINS, R.P.L.S. No. 6137

SURVEYOR'S NAME
 NOT VALID WITHOUT AN AUTHENTICATED ELECTRONIC SIGNATURE AND AUTHENTICATED ELECTRONIC SEAL

DATE	REVISION	DATE	REVISION

Reviewed & Accepted by: _____ Date _____

Date _____

Date _____