

NOTE: THIS SITE PLAN SUBJECT TO CHANGE AFTER FINAL REVIEW OF UTILITY ESM'T. PLAT

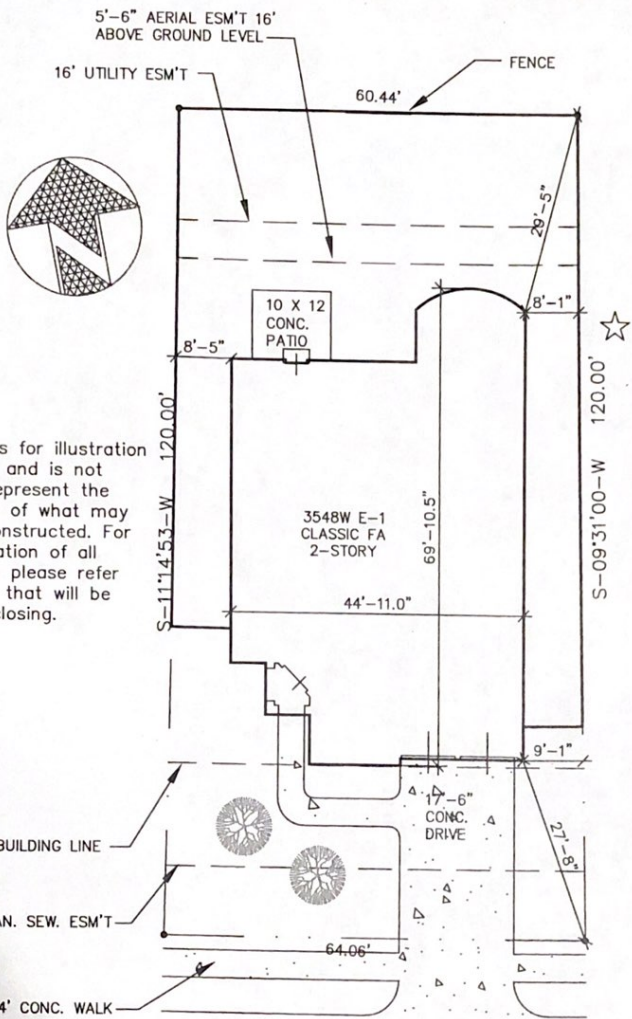

This drawing is for illustration purposes only and is not intended to represent the exact location of what may actually be constructed. For the exact location of all improvements, please refer to the survey that will be furnished at closing.

RUSTIC CANYON LANE

P/D/S 1170 S.F.
B/W± N/A L.E.

PERRY HOMES DESIGN

© 2009 - PERRY HOMES™
ARCHITECTURE & INTERIORS

P.O. BOX 34306

HOUSTON, TEXAS

Address: 22034 RUSTIC CANYON LANE		
Lot: 05	Block: 01	Section: 10
Subdivision: RIVER PARK WEST		Panel No.
City: FORT BEND COUNTY, TEXAS		Job Number 423207
Scale: 1" = 20'-0"	Drawn By: LWS	
Date: 06/22/09	RW050110.DWG	