

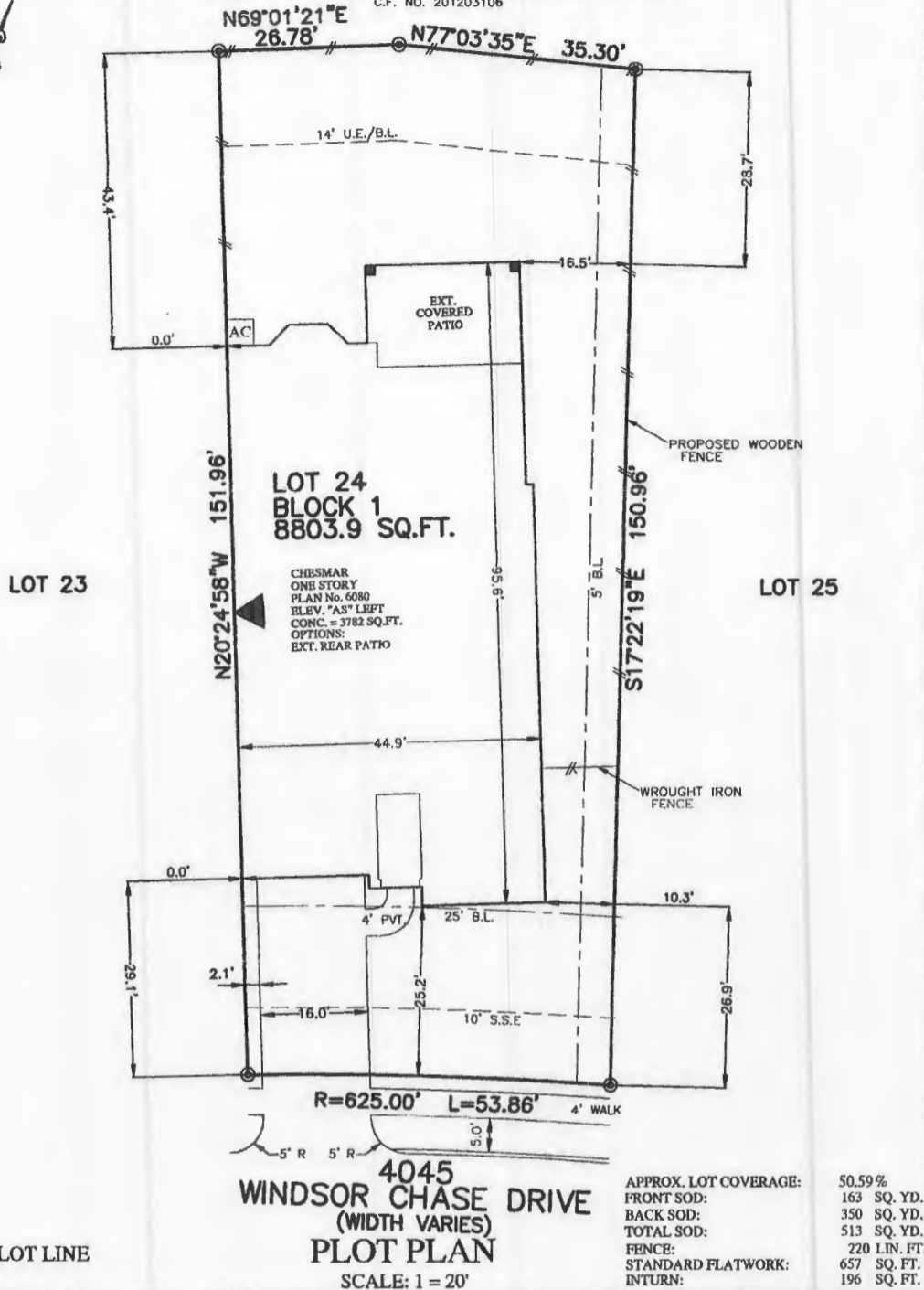

FLATWORK	B.L. BUILDING LINE	U.E. UTILITY EASEMENT	A.E. AERIAL EASEMENT	⊗ LIGHT POLE	⊗ MANHOLE
PROPERTY LINE	O.B.L. GARAGE BUILDING LINE	W.L.E. WATER LINE EASEMENT	D.R. DRAINAGE EASEMENT	⊞ ELECTRIC BOX	⊞ GRATE DRAIN
BUILDING LINE	(B.G.) BUILDER GUIDELINES	S.S.E. SANITARY SEWER EASEMENT	E.L. ELECTRIC EASEMENT	⊞ FIBER OPTIC	⊞ PAD MOUNTED TRANSFORMER
EASEMENT	F.F. FINISHED FLOOR	ST.M.S.E. STORM SEWER EASEMENT	⊞ WATER VALVE	⊞ TELEPHONE PEDESTAL	⊞
WOODEN FENCE	EXT. EXTENDED	P.A.E. PRIVATE ACCESS EASEMENT	⊞ FIRE HYDRANT	⊞ CABLE PEDESTAL	⊞
WROUGHT IRON FENCE	R.O.W. RIGHT-OF-WAY	P.U.E. PRIVATE UTILITY EASEMENT	⊞ PROPERTY CORNER	⊞ WATER METER	⊞ MANHOLE & INLET
CHAIN LINK FENCE	T.O.F. TOP OF FORM ELEVATION	P.V.T. PRIVATE I.R. IRON ROD FOUND	⊞ POWER POLE	⊞ GUY ANCHOR	⊞ INLET
OVERHEAD ELECTRIC					

REMAINDER OF A CALLED 692.342 ACRES
C.F. NO. 201203106



NOTES:
1. ALL BEARINGS SHOWN HEREON ARE BASED ON THE RECORDED PLAT.
2. SURVEYOR HAS NOT ABSTRACTED THE SUBJECT PROPERTY. ABSTRACTING BY TITLE COMPANY ONLY. ALL EASEMENTS, RESTRICTIONS AND OTHER MATTERS OF RECORD KNOWN TO SURVEYOR ARE SHOWN AND ARE BASED ON THE RECORDED PLAT AND/OR TITLE REPORT. ALLPOINTS LAND SURVEY, INC. IS NOT LIABLE FOR ANY DAMAGES DUE TO INFORMATION NOT PROVIDED TO SURVEYOR OR BUILDER PLACING ANY IMPROVEMENTS WITHIN A BUILDING LINE OR EASEMENT.
3. FLATWORK AND FENCING ARE FOR ILLUSTRATION PURPOSES ONLY. REFER TO MUNICIPALITY, HOA, POA, BUILDER GUIDELINES, DEED RESTRICTIONS OR LOCAL CODE FOR REQUIREMENTS. SPECIFIC INSTALLATION REQUIREMENTS TO BE VERIFIED BY BUILDER.

FOR: CHESMAR HOMES
ADDRESS: 4045 WINDSOR CHASE DRIVE
ALLPOINTS JOB#: CS160849 BY: CH
G.F.:
JOB:

LOT 24, BLOCK 1,
WOODS RESERVE, SECTION 6,
CAB. Z, SHT 4581, MAP RECORDS,
MONTGOMERY COUNTY, TEXAS



FLOOD ZONE: X
COMMUNITY PANEL:
48339C0725G
EFFECTIVE DATE: 8/18/2014
LOMR: 18-06-2174A | DATE: 5-22-18

ISSUE DATE: 6/27/2018

©2018, ALLPOINTS LAND SURVEY, INC.
All Rights Reserved.