

# HOSKINS LAND SURVEYORS

14450 T.C. JESTER #130, HOUSTON, TEXAS 77014  
PHONE 281-440-9236 FAX 281-893-9739

1406

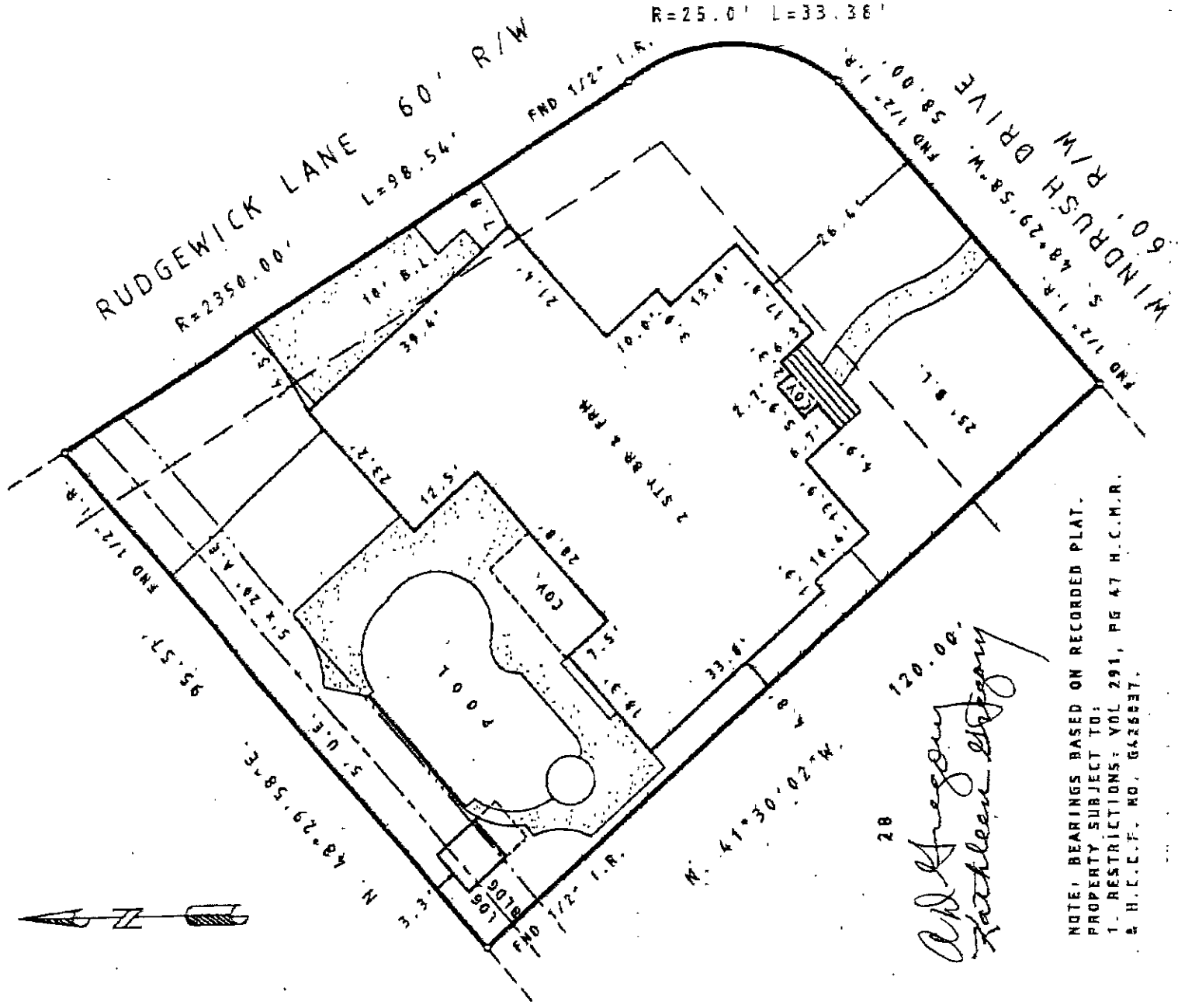

28  
*Kathleen Gregory*  
*Kathleen Gregory*

NOTE: BEARINGS BASED ON RECORDED PLAT.  
 PROPERTY SUBJECT TO:  
 1. RESTRICTIONS: VOL 291, PG 47 H.C.M.R.  
 & H.E.C.F. NO. 642697.

BY GRAPHIC PLOTTING ONLY. THE PROPERTY SHOWN HEREON DOES NOT LIE WITHIN THE DESIGNATED 100 YR. FLOOD PLAIN. NO DETERMINATION IS MADE AS TO WHETHER PROPERTY WILL OR WILL NOT ACTUALLY FLOOD. FIRM PANEL NO. 480251 (0245) ZONE X DATE: 11-6-96

THIS SURVEY WAS PERFORMED IN ACCORDANCE WITH TITLE COMMITMENT PROVIDED BY CHICAGO TITLE GEN 237085

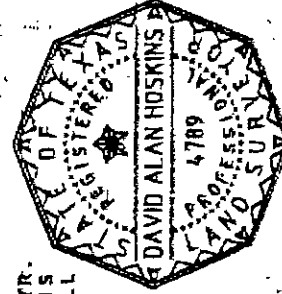

PLAT OF PROPERTY FOR  
 C.A.D. & KATHLEEN GREGORY  
 AT 3304 WINDRUSH DRIVE  
 LOT(S) 28 BLOCK 23  
 CHAMPION FOREST, SECTION 6  
 VOL. 291 PAGE 47 H.C.M.R.  
 SPRING, HARRIS COUNTY, TEXAS

SCALE: 1" = 20' DATE: 07-20-99

*David Alan Hoskins*

I HEREBY CERTIFY THAT THIS PLAT REPRESENTS THE FINDINGS OF AN ON THE GROUND SURVEY MADE UNDER MY SUPERVISION ON THIS DAY AND IS CORRECT TO THE BEST OF MY KNOWLEDGE AND THAT THERE WERE NO APPARENT ENCROACHMENTS AT THE TIME OF THE SURVEY, UNLESS SHOWN OR NOTED OTHERWISE.

DAVID ALAN HOSKINS-TEXAS RPLS #4789