

MICHAEL ANTHONY FLORES AND DARLENE MUNOZ FLORES

5204 SUE MARIE LANE
HOUSTON, TEXAS 77091

- ① THE WEST 230' OF THE SOUTH 60' OF LOT 6 AND THE ADJOINING WEST 230' OF THE NORTH 35' OF LOT 7
- ② UTILITY EASEMENT
V.1444,P.564
V.1558,P.720
H.C.D.R.

SUE MARIE LANE
(**60'R.O.W.)

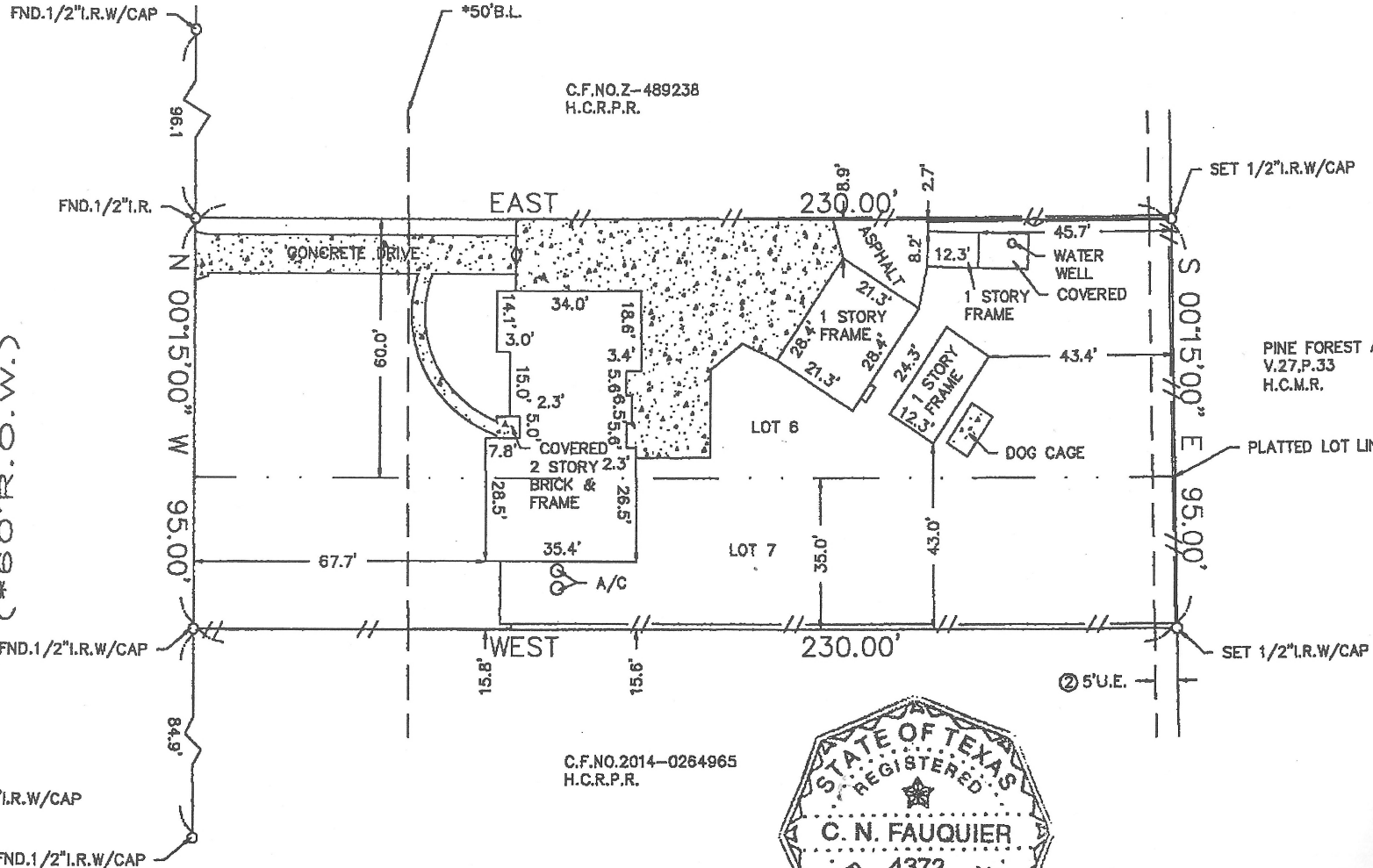

SURVEYOR HAS MADE NO INVESTIGATION OR INDEPENDENT SEARCH FOR EASEMENTS OF RECORD, ENCUMBRANCES, RESTRICTIVE COVENANTS, OR OWNERSHIP TITLE EVIDENCE. SUBSURFACE INVESTIGATION WAS BEYOND THE SCOPE OF THIS SURVEY

ALL BEARINGS AS TO PLAT, DEED, OR ASSUMED.
ALL ABSTRACTING BY TITLE COMPANY
THIS SURVEY CERTIFIED FOR THIS TRANSACTION ONLY.
GRAPHIC PLOTTING ONLY AS TO FLOOD DETERMINATION
SUBJECT TO ANY AND ALL RECORDED AND UNRECORDED EASEMENTS
SURVEY IS VALID ONLY IF PRINT HAS ORIGINAL SEAL & SIGNATURE OF SURVEYOR

THIS SURVEY CERTIFIED FOR THIS TRANSACTION ONLY

The above tract of land is not located in the 100-flood as to the National Flood Insurance Program, Community-Panel No. 480201C-0660M ZONE X. 6-9-14
The Surveyor is not responsible for final determination.

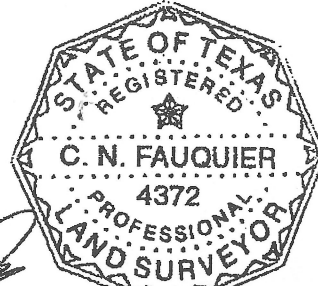

I hereby certify that the above is a representation of an actual survey made on the ground under my supervision.

STARTEX TITLE COMPANY
Closser: Tom Hartman
1177 West Loop South Suite 14
Houston, Texas 77027
(713) 418-6000 Fax: (713) 418-

* AS PER ANY AND ALL PLAT © 2014 ZONING ORDINANCE

G.F. NO. 7214743924

SUBDIVISION: PINE FOREST SECTION: N/A SURVEY: N/A ABSTRACT NO: N/A

SCALE: 1" = 30' LOT: ① BLOCK: 2

U.S. SURVEYING COMPANY, INC.
Land Surveying Company
Suite 105 Houston, Texas 77073
FAX (281) 443-9224

REF. V.22 P. 42 M.R. DATE: 8-11-1

COUNTY: HARRIS

STATE: TEXAS

JOB NO. 09-7685

DRAWN BY: LGS