

MAP OR PLAT RECORDED C.F. V097116 F.C. 479109 HAI 3 COUNTY MAP RECORDS.

This original work is protected under Copyright Laws, Title 17 United States Code 101 and 102. All violators will be prosecuted to the fullest extent of the law. This survey is being provided solely for the use of the recipients named herein, and no license has been created, express or implied, to copy the survey except as is necessary in conjunction with the original transaction, which shall take place within thirty (30) days from the date adjacent to the signature line hereon.

Bearings based on recorded plat. Found or set iron rods at all corners.

AGREEMENT FOR UNDERGROUND ELECTRICAL SERVICE WITH RELIANT ENERGY/H.L.&P. AS RECORDED IN CLERK'S FILE NO. V219435
 LOT SUBJECT TO MEMORANDUM OF TELECOMMUNICATIONS AGREEMENT, RECORDED IN CLERK'S FILE NO. U723756

This Tract DOES NOT Lie Within The 100 Year Flood Plain According To FEMA Map No. 4802870220 J Dated 9/6/96 (zone X).
 Warning: Use This Flood Information At Your Own Risk.
 LOT SUBJECT TO RESTRICTIONS IN F.C. 479109 OF THE MAP RECORDS AND UNDER CLERK'S FILE NO.S U181060,
 U199427, U199429, U199430, V097117, V171436, V186797, V281194, V281195, V451806, V618042, V755636
 V755637, W407474, W668368, W706340, X108001, AND Y49974

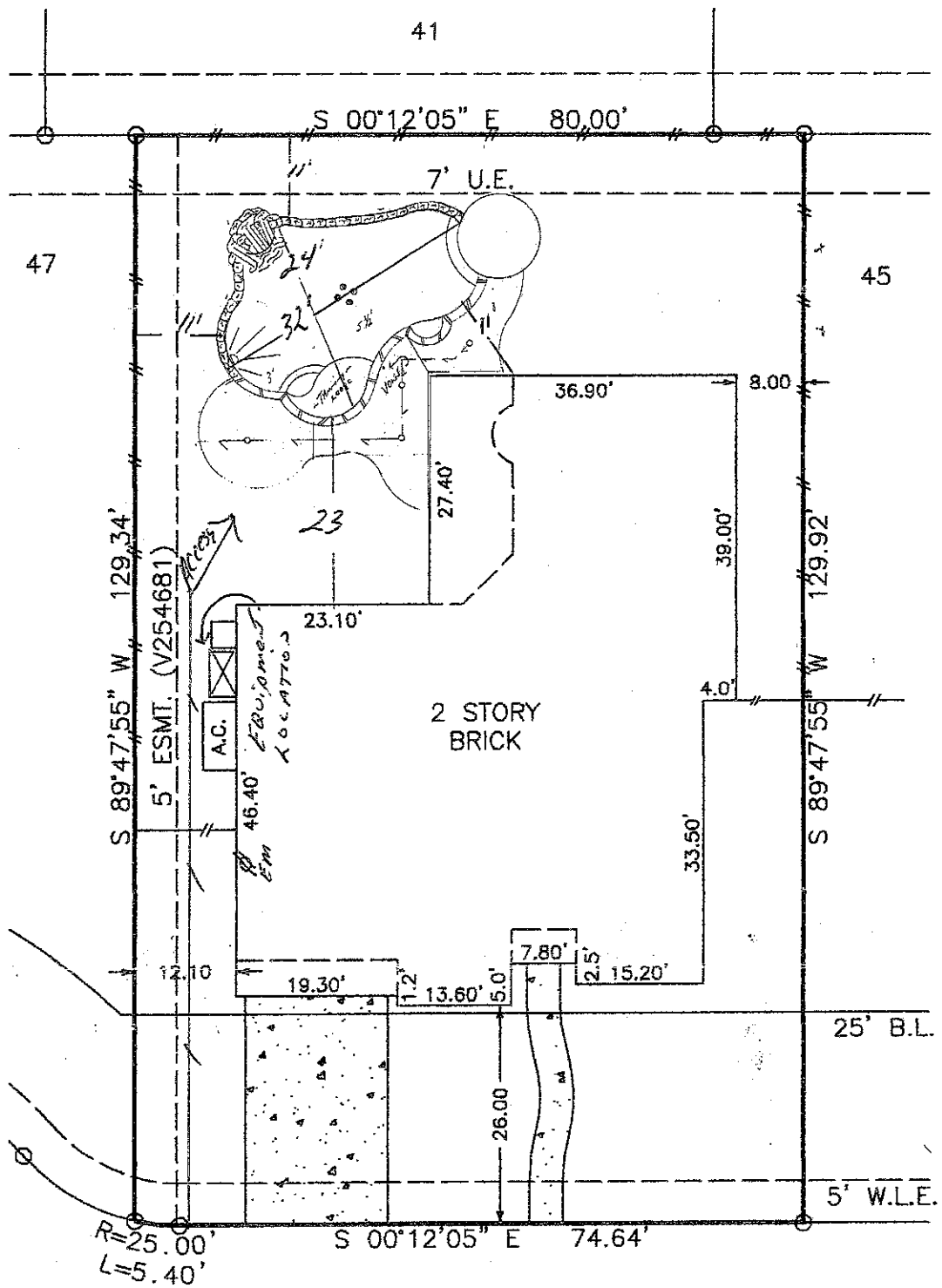

15435 STABLE BEND CIRCLE

**SURVEY
 LOT 46, BLOCK 3, STABLE GATE
 SECTION 1, HARRIS COUNTY, TEXAS**

Scale: 1=20'
 Date: 06/22/05
 Revised:
 Survey By: T.S.
 Drawn By: C.H.
 For: NORTH AMERICAN
 GF# TX056250444
 Purchaser:
 THOMAS L. JAMIESON
 & LUANN E. JAMIESON
 Job No. 05-42769

THIS PLAT IS AN ACCURATE REPRESENTATION OF THAT SURVEY MADE ON THE GROUND UNDER MY SUPERVISION. THERE ARE NO APPARENT ENCROACHMENTS OR CONFLICTS ACROSS PROPERTY LINES AT THE TIME OF THIS SURVEY, EXCEPT AS SHOWN HERON.

Billy L. Shanks
 BILLY L. SHANKS R.P.L.S. #1821

BILLY L. SHANKS

1414 WAVECREST LN.
 HOUSTON, TEXAS 77062

281-488-1488
 FAX 281-488-5526

*Thomas L. Jamieson
 Luann E. Jamieson by [Signature]*