

WOODFOREST DEVELOPMENT, INC.
107.0 ACRES
(F.N. 2011-069112, H.C.R.P.R.)

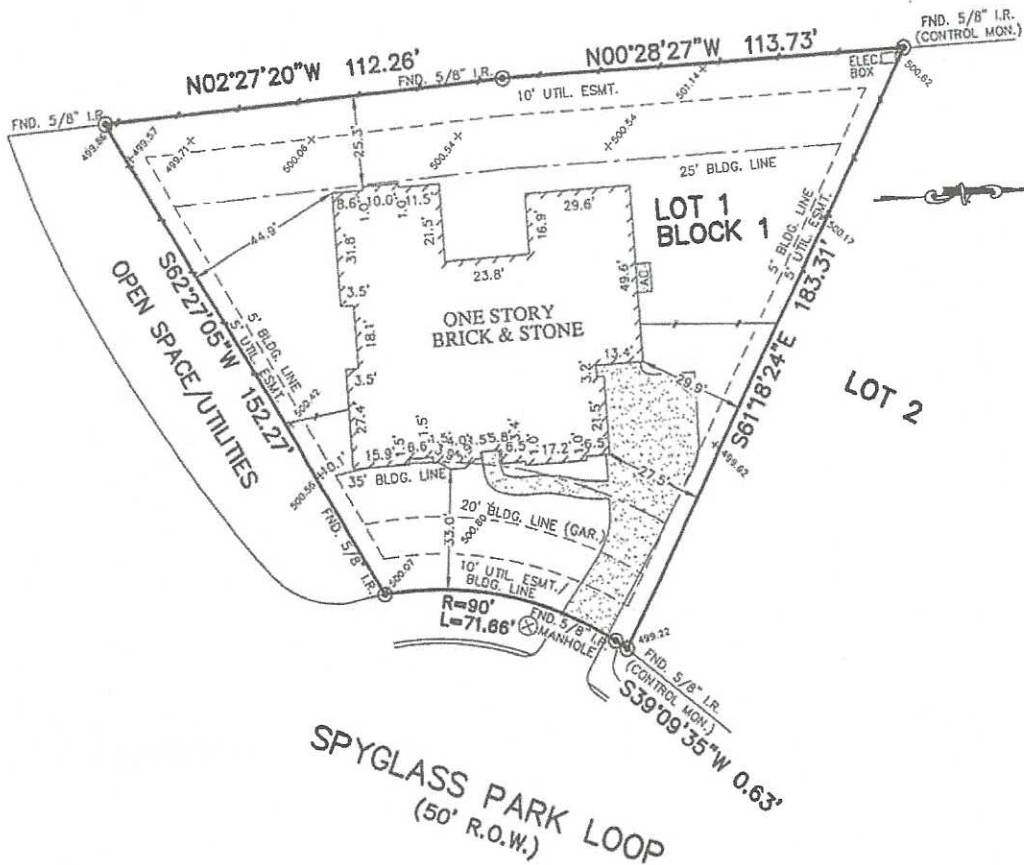

NOTES:

1. ALL BEARINGS SHOWN HEREON ARE BASED ON THE RECORDED PLAT.
2. SUBJECT TO APPLICABLE RESTRICTIVE COVENANTS LISTED IN ITEM No. 1, SCHEDULE "B" OF TITLE COMMITMENT ISSUED BY ONE REPUBLIC NATIONAL TITLE Co. UNDER G.F. No. 8812004171.
3. BUILDING LINE 35' (FRONT)/5' (SIDES)/25' (REAR) PER C.F. No. 2013114306.
4. ALL ELEVATIONS SHOWN HEREON ARE BASED ON ASSUMED DATUM.

FLOOD MAP:
THIS PROPERTY LIES IN ZONE "X"
AS DEPICTED ON COMMUNITY PANEL
NO. 48339 C 0370 F, DATED: 12-19-96
PER LOMA 12-06-0852 A, DATED: 12-29-11

PLAT OF SURVEY
SCALE: 1" = 40'

© 2014, ALLPOINTS SERVICES, CORP.. All Rights Reserved. This original work is protected under copyright laws, Title 17 U.S. Code Sections 101 & 102. All violators will be prosecuted to the extent of the law. This survey is being provided solely for the use of the recipients and no license has been created, express or implied, to copy the survey except as is necessary in conjunction with the original transaction.

FOR: MARK MCKINNEY
MELANIE MCKINNEY
ADDRESS: 191 SPYGLASS PARK LOOP
ALLPOINTS JOB #: HD71003 AP
G.F.: (8812004171)

LOT 1, BLOCK 1,
WOODFOREST, SECTION 41,
CAB. Z, SHTS. 2622-2624, MAP RECORDS
MONTGOMERY COUNTY, TEXAS



I HEREBY CERTIFY THAT THIS PLAT REPRESENTS THE RESULTS OF A SURVEY MADE ON THE GROUND, ON THE 24th DAY OF MAY, 2014.

Steven P. Brister

