



BEAR LAND SURVEYING CO.

© COPYRIGHT 2004

4304 HUGH ECHOLS BLVD.
BAYTOWN, TEXAS 77521
PHONE: (281) 427-6442

EL CHACO DRIVE
80' R.O.W.

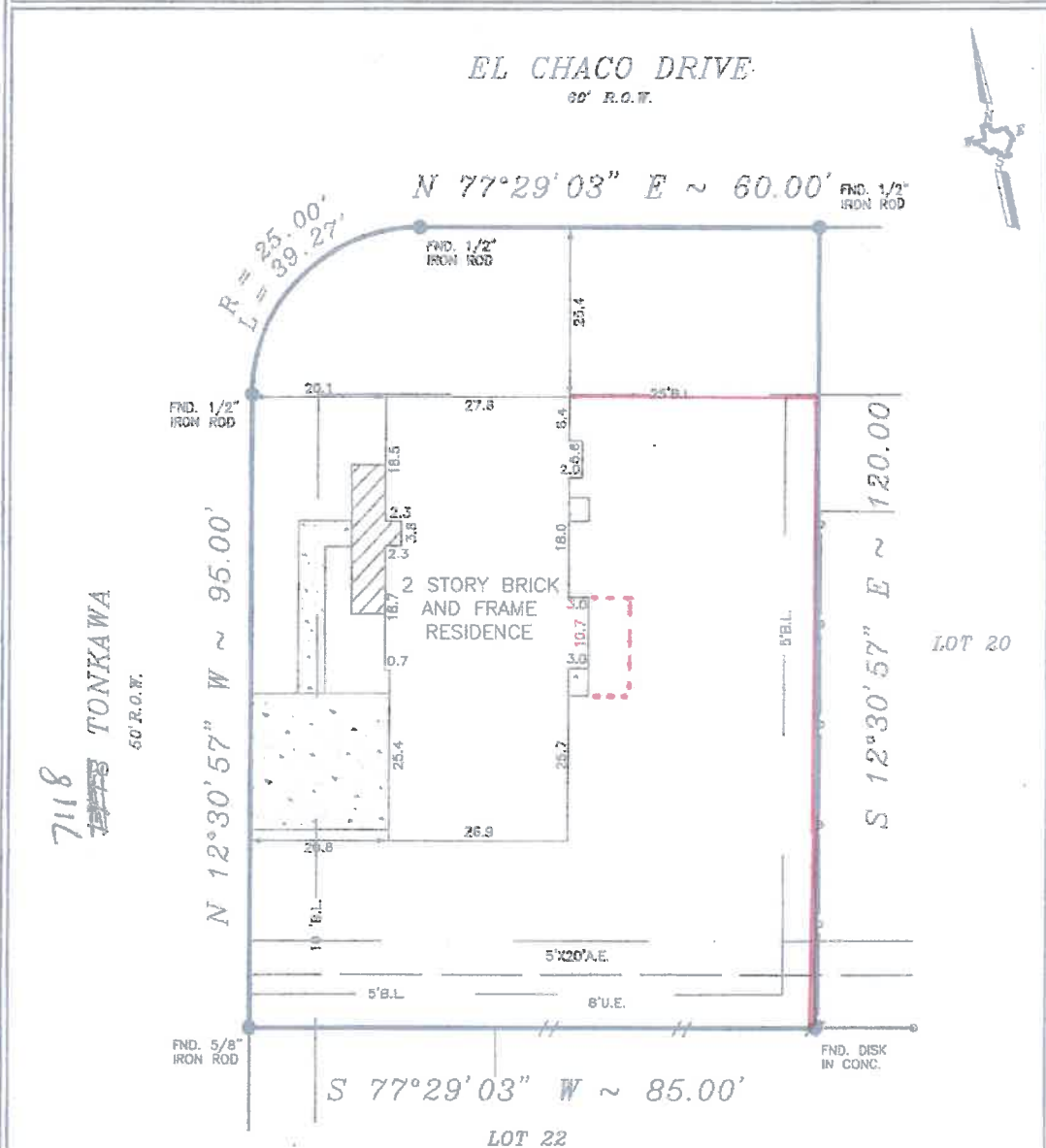

NOTE: PROPERTY SUBJECT TO RECORDED RESTRICTIONS, REGULATIONS, & ORDINANCES IF ANY.

BEARINGS SHOWN REFERENCED TO: N 77°29'30" E ALONG EL CHACO

LEGEND	
CONCRETE	IRON FENCE
COVERED	CHAIN LINK FENCE
ASPHALT	WOOD FENCE
CONTROLLING MONUMENT	

THIS SURVEY DOES NOT CONSTITUTE A TITLE SEARCH BY THE SURVEYOR. SURVEYOR HAS MADE NO INVESTIGATION OR INDEPENDENT SEARCH FOR EASEMENTS OF RECORD, ENCUMBRANCES OR RESTRICTIVE COVENANTS, AS DEFINED BY TITLE COMMITMENT REFERENCED HEREON. THIS SURVEY VALID ONLY WITH ORIGINAL SEAL AND SIGNATURE.

I, James R. McClellan, registered professional land surveyor, No. 4980, do hereby state that the plat shown hereon represents a boundary survey made on the ground under my direction and supervision on the tract or parcel of land, according to the map or plat thereof, indicated below.

LAND BOUNDARY SURVEY OF

LOT 21 BLOCK _____ OF PINEHURST SUBDIVISION SECTION 2
 RECORDED IN VOLUME A, PAGE 7B OF THE PLAT RECORDS OF CHAMBERS
 COUNTY, TEXAS.
 BORROWER: DONALD A. MOSS
 TITLE COMPANY: COMMERCE TITLE CO. G.F.# 148229
 LENDER: ARGENT MORTGAGE COMPANY LLC
 100 YEAR FLOOD INFORMATION F.I.R.M.# 485456 PANEL# 0770 J ZONE "X" REVISED 11-06-96
 DATE: 11-29-2004 SCALE: 1"=20' JOB NO: 04-160

JAMES R. MCCLELLAN
REGISTERED PROFESSIONAL LAND SURVEYOR
NO. 4980
STATE OF TEXAS

SURVEYOR REGISTRATION