

# H & M SURVEYING & ASSOCIATES, INC.

PHONE: (713) 524-1500  
 FAX: (713) 524-8860

P.O. BOX 980068  
 HOUSTON, TEXAS 77098-0068

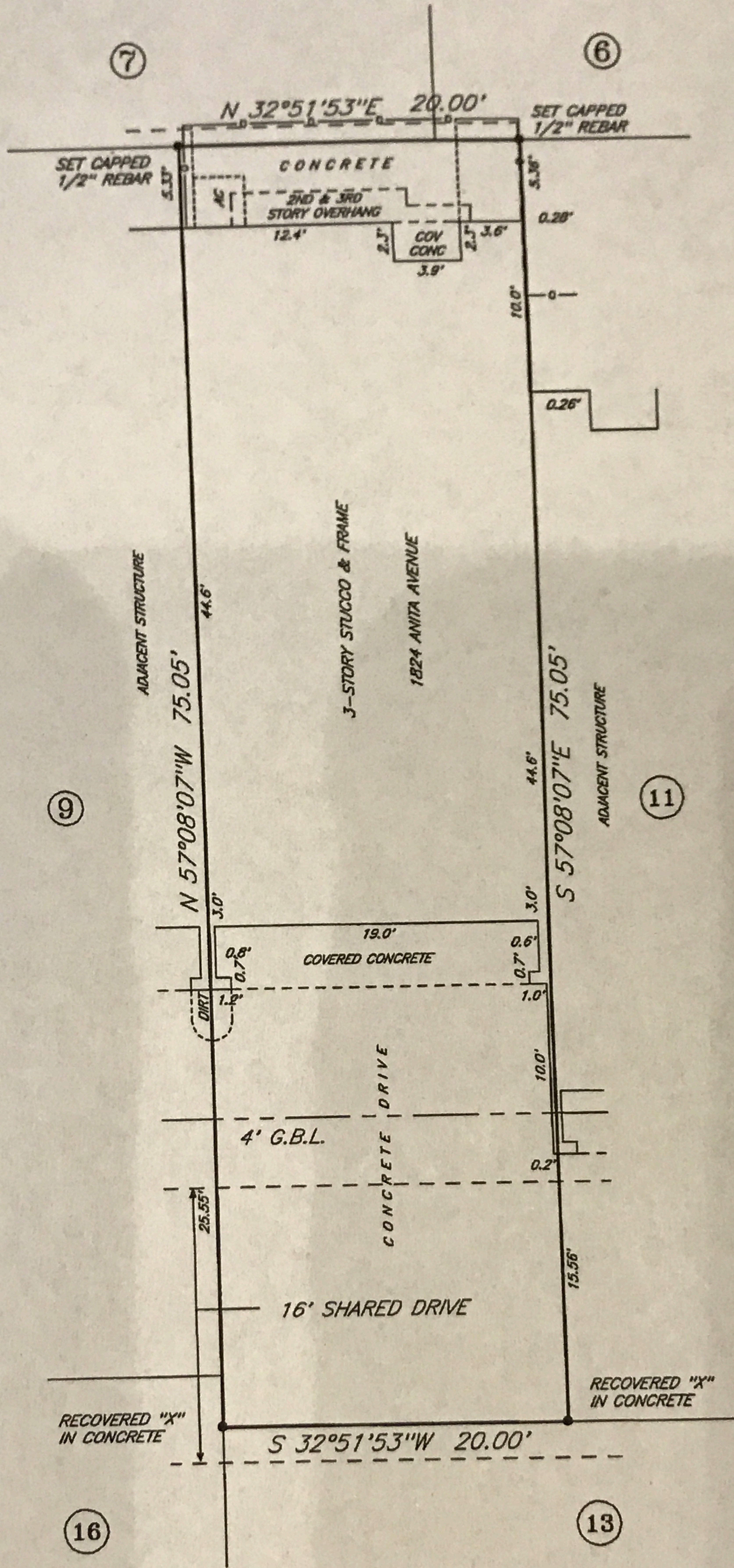

NOTE: BEARINGS BASED ON RECOVERED UNRECORDED MONUMENTATION PER CALLS REFLECTED BY PLAT OF RECORD.

NOTE: EASEMENTS REFLECTED BY THE TITLE COMMITMENT REFERENCED BELOW ARE AS SHOWN OR DEPICTED HEREON.

NOTE: TIES ARE TO FOUNDATION.

COURTYARD COMMON ACCESS EASEMENT, H.C.C.F. NO. 20090560164.

EASEMENT FOR MINOR ENCROACHMENTS, H.C.C.F. NO. 20090560164.

COMMON AREA UTILITY AND DRAINAGE EASEMENT, H.C.C.F. NO. 20100056027.

SUBJECT TO CITY OF HOUSTON ORDINANCE NO. 85-1878, H.C.C.F. NO. N-253886.

I certify that the above plat is a true representation of a survey made on the ground under my supervision of Lot 10 Block 1 in HAMILTON COURT recorded in Vol. F.L. 633092 Page      of the MAP Records of HARRIS County, Texas and out of the      Survey, Abstract No.      Purchaser ALLISON CANNON GF # 7160-12-1057 Date 5-29-12 FB #      Bearing Reference PLAT, Scale 1"-10', Job No.      This Property is located in flood insurance rate map zone X as per map 48201C 880 L, dated 2007

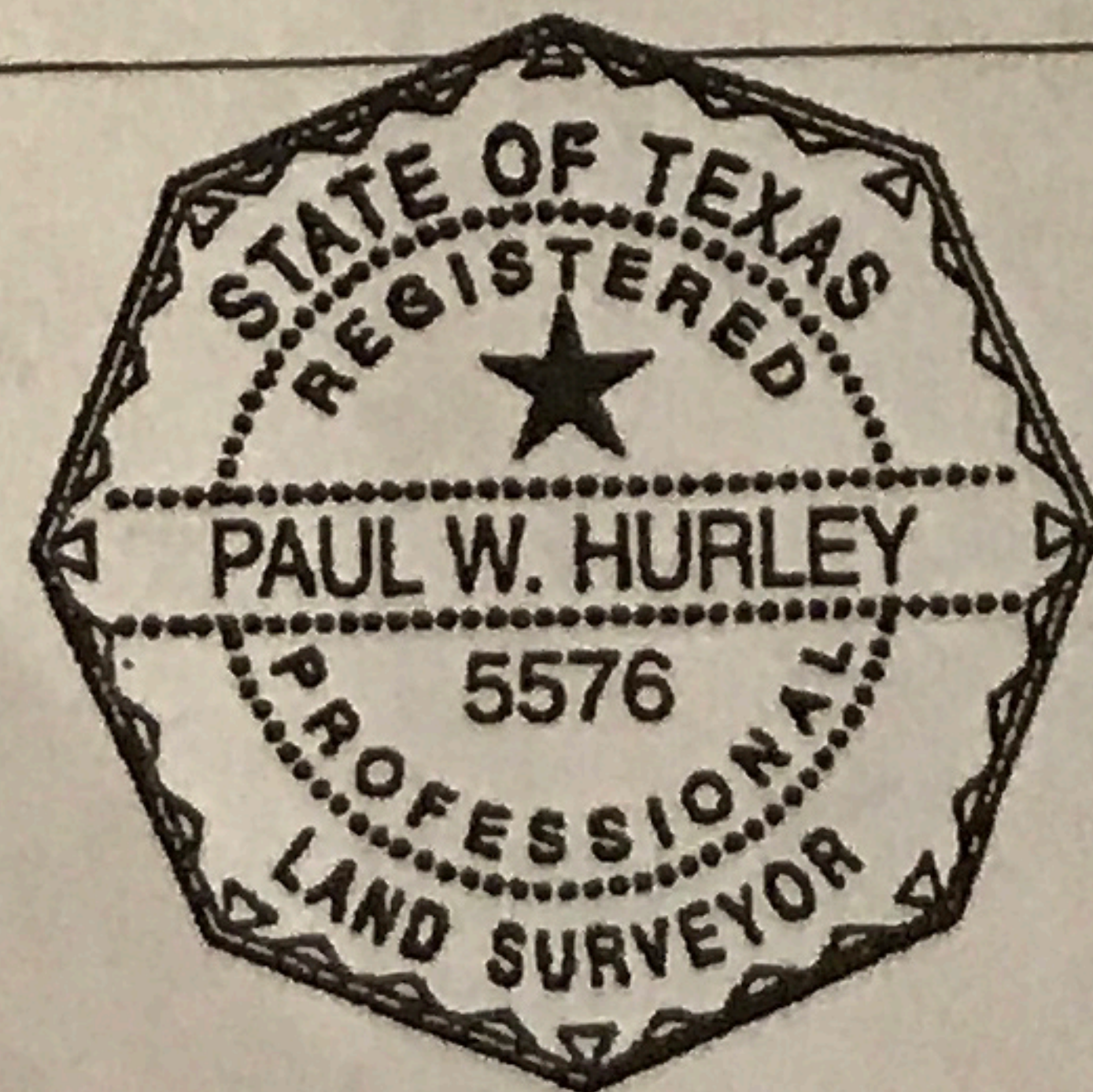

Note: This survey is provided to, and for the benefit of, TX. AMERICAN. Any re-distribution, copying, or use for any other purpose or transaction is not authorized, and is a violation of federal copyright law. The certification placed hereon is void under any such unauthorized circumstances.

*Handwritten signature: Allison Cannon*