

MAP # 48231C  
 COMMUNITY # 480298P PANEL # 0311C  
 DATE OF REVISION 6/18/2007  
 CONTROL OF 100 YEAR RISK ZONE "R-SHIELD"  
 NOT ASSUME RESPONSIBILITY FOR EXACT DISTANCE/ANGLE

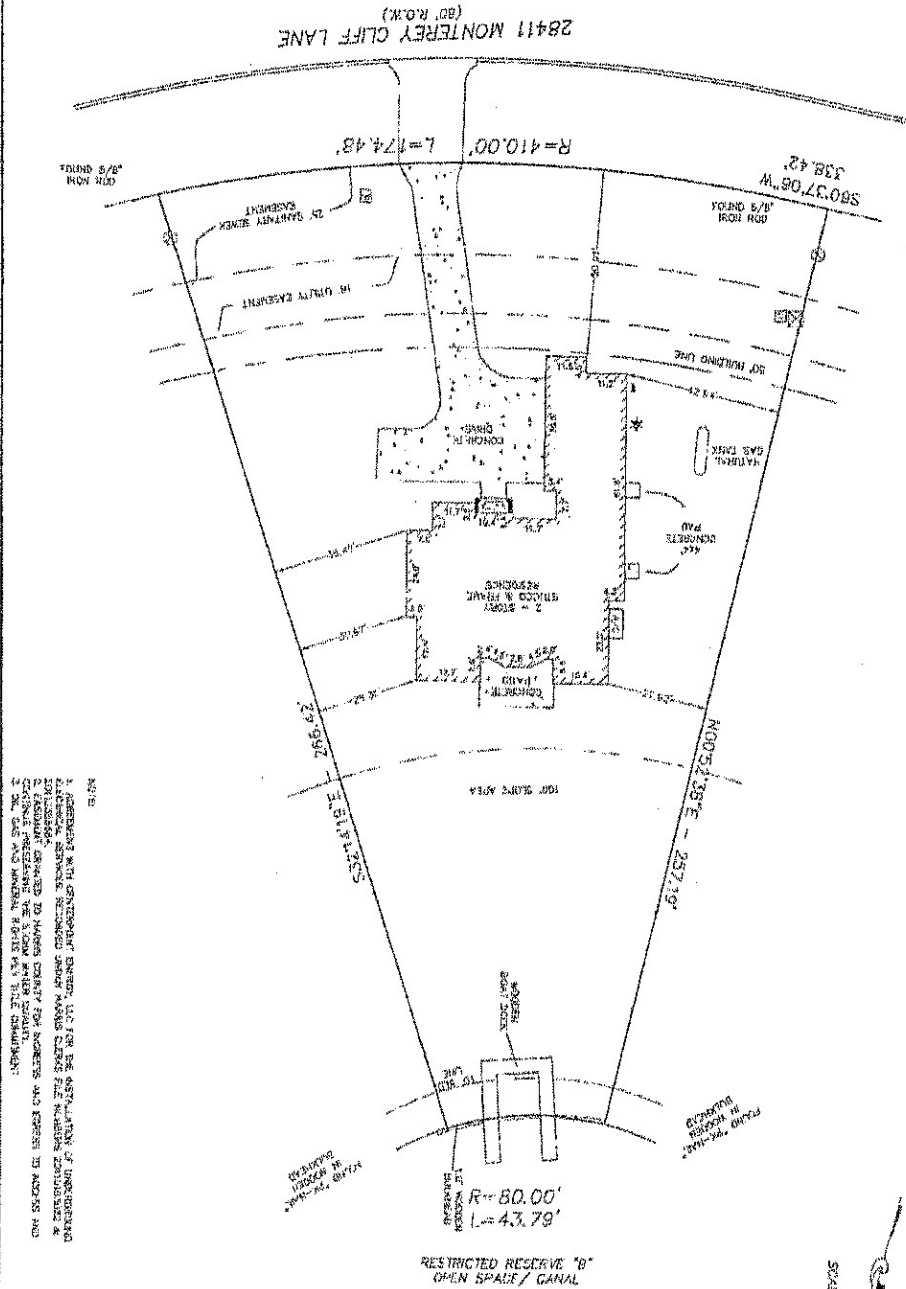

NOTE:  
 1. AGREEMENT WITH GOVERNMENT SURVEY, AND FOR THE SETTLEMENT OF UNRESOLVED  
 ENCUMBRANCES.  
 2. EASEMENTS SHOWN TO VARIOUS DEPT'S FOR POWER AND EGRESS TO ADJACENT AND  
 3. THE SURVEY AND BOUNDARY SURVEY IS THE PROPERTY OF THE SURVEYOR.

Surveyed for SIKORELLU HOMES ON 3-7-11  
 Showing Lot 57 Block 2 of COMMONS WATERWAY  
 Section 4 in HARRIS County Texas according to the Map or Plat  
 recorded in F.C. NO. 638011 of the PLAT records of HARRIS County

REVISIONS	DATE	DESCRIPTION	BY
1-5-11	3-15-11	CONNECTION	E.L.
2-5-11	3-15-11	SCAFFOLD PLAN	E.L.
3-5-11	3-15-11	SCAFFOLD PLAN	E.L.



Buyer: SIKORELLU HOMES, L.P.  
 Mortgage Co.: CHASE CAPITAL BANK  
 Title Company: ALAMO TITLE COMPANY  
 Hoffman Land Surveying, Ltd., LLP  
 3245 LANGFELD ROAD - HOUSTON, TEXAS 77060 - (713) 929-8100



I hereby certify that this survey was made on the ground under my supervision and that it correctly represents the facts found at the time of the survey. There were no encroachments observed on the ground except as shown hereon.