

FLOOD NOTE

\* Subject Property - IS NOT - Located in a Federal Insurance Administration Designated Flood Hazard Area "ZONE X"  
 As per map 480298 Panel 48201C0690M Dated 6-09-14

\* THIS INFORMATION IS BASED ON GRAPHIC PLOTTING ONLY. WE DO NOT ASSUME RESPONSIBILITY FOR EXACT DETERMINATION.

*\*FOR INFORMATIONAL PURPOSES ONLY  
 WE RECOMMEND BUYERS TO PURCHASE  
 A NEW SURVEY IN THEIR NAME.*

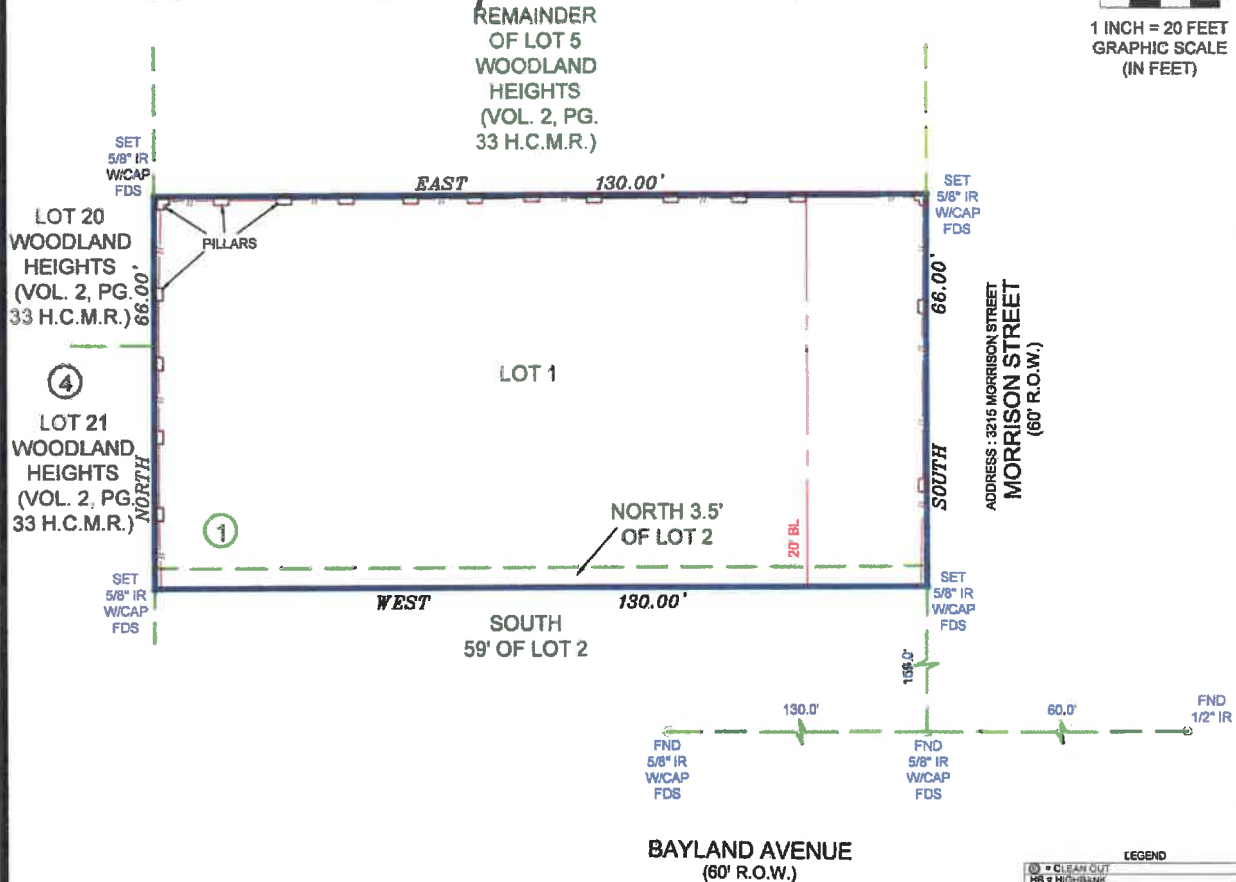

NOTES:  
 1.) SUBJECT TO ANY AND ALL EASEMENTS AND RESTRICTIONS OF RECORD.  
 2.) THIS SURVEY WAS PERFORMED WITHOUT THE BENEFIT OF A TITLE COMMITMENT.  
 3.) THIS SURVEY WAS PERFORMED WITHOUT BENEFIT OF AN ABSTRACT OF TITLE, THERE MAY BE EASEMENTS, OR OTHER MATTERS, NOT SHOWN.  
 4.) ALL BEARINGS AND COORDINATES ARE BASED ON WOODLAND HEIGHTS PLAT, RECORDED UNDER VOL. 2, PG. 33, HARRIS COUNTY MAP RECORDS.

\*\* THE N 3.5' OF LOT 2, AND ALL OF LOT 1, IN BLOCK 1, OF MANORS AT WOODLAND HEIGHTS, A SUBDIVISION IN HARRIS COUNTY, TEXAS, ACCORDING TO THE PLAT THEREOF: RECORDED UNDER FILM CODE NO. 582046 OF THE MAP RECORDS OF HARRIS COUNTY, TEXAS

LEGEND

- ⊙ = CLEAN OUT
- MB = HIGH BANK
- OUT = CUTTER
- BC = BACK OF CURVE
- EOA = EDGE OF ASPHALT
- PP = POWER POLE
- SM = SIGN
- GM = GAS METER
- WM = WATER METER
- CL = CENTER LINE
- IP = IRON PIPE
- IR = IRON ROD
- FND = FOUND
- SEW = SEWER
- SMN = SANITARY
- SMI = MAIN SOLE
- CF = CHAIN LINK FENCE
- W = WOOD FENCE
- DCL = DIRECTIONAL CONTROL LINE
- CM = CONTROL MONUMENT

LOT	BLOCK	SUBDIVISION			
**	1	MANORS AT WOODLAND HEIGHTS			
COUNTY	STATE	MAP REFERENCE	SURVEY:	BOUNDARY	SCALE: 1"= 20'
HARRIS	TEXAS	FILM CODE NO. 582046 H.C.M.R.		ADDRESS	
PURCHASER: MEGAN OLIPHINT AND GUY OLIPHINT			3215 MORRISON STREET, HOUSTON, TEXAS, 77009		

**FIELD DATA SERVICE, INC.**  
 1613 AVENUE B  
 KATY, TEXAS, 77493  
 PHONE # 281-793-5192

THIS DELINEATION REFLECTS TO THE BEST OF MY KNOWLEDGE THE POSITION OF THE LINES, CORNER MONUMENTS AND VISIBLE PHYSICAL IMPROVEMENTS ATTAINED THIS DATE, BY AN ON THE GROUND SURVEY UNDER MY SUPERVISION.

*Max L. Hughes* 10-17-18  
 MAX L. HUGHES REGISTERED  
 PROFESSIONAL LAND SURVEYOR  
 NO. 1730



FIRM/LICENSE NO. 10146800  
 COPYRIGHT 2018, FIELD DATA SERVICES, INC.

-SURVEYOR HAS NOT ABSTRACTED SUBJECT PROPERTY.  
 -SURVEY IS BASED ON TITLE COMMITMENT LISTED BELOW.  
 -ALL BUILDING LINES AND EASEMENTS ARE PER RECORDED PLAT UNLESS OTHERWISE SHOWN.  
 -THIS SURVEY IS CERTIFIED FOR THIS TRANSACTION ONLY, IT IS NOT TRANSFERABLE TO ADDITIONAL INSTITUTIONS OR SUBSEQUENT OWNERS.

REVISION #	
- A	UPDATED TITLE/10-3-18
- B	ADDED TITLE/9-25-18
LENDER:	
TITLE CO.	-
GF#	-
CLIENT#	
FIELD	10-16-18/CR
DRAFTING	10-17-18/BS
KEY MAP	493B
ASOT JOB #	2016-080