

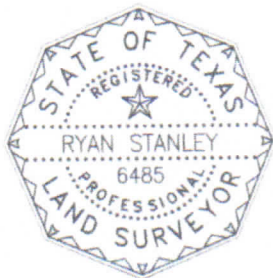
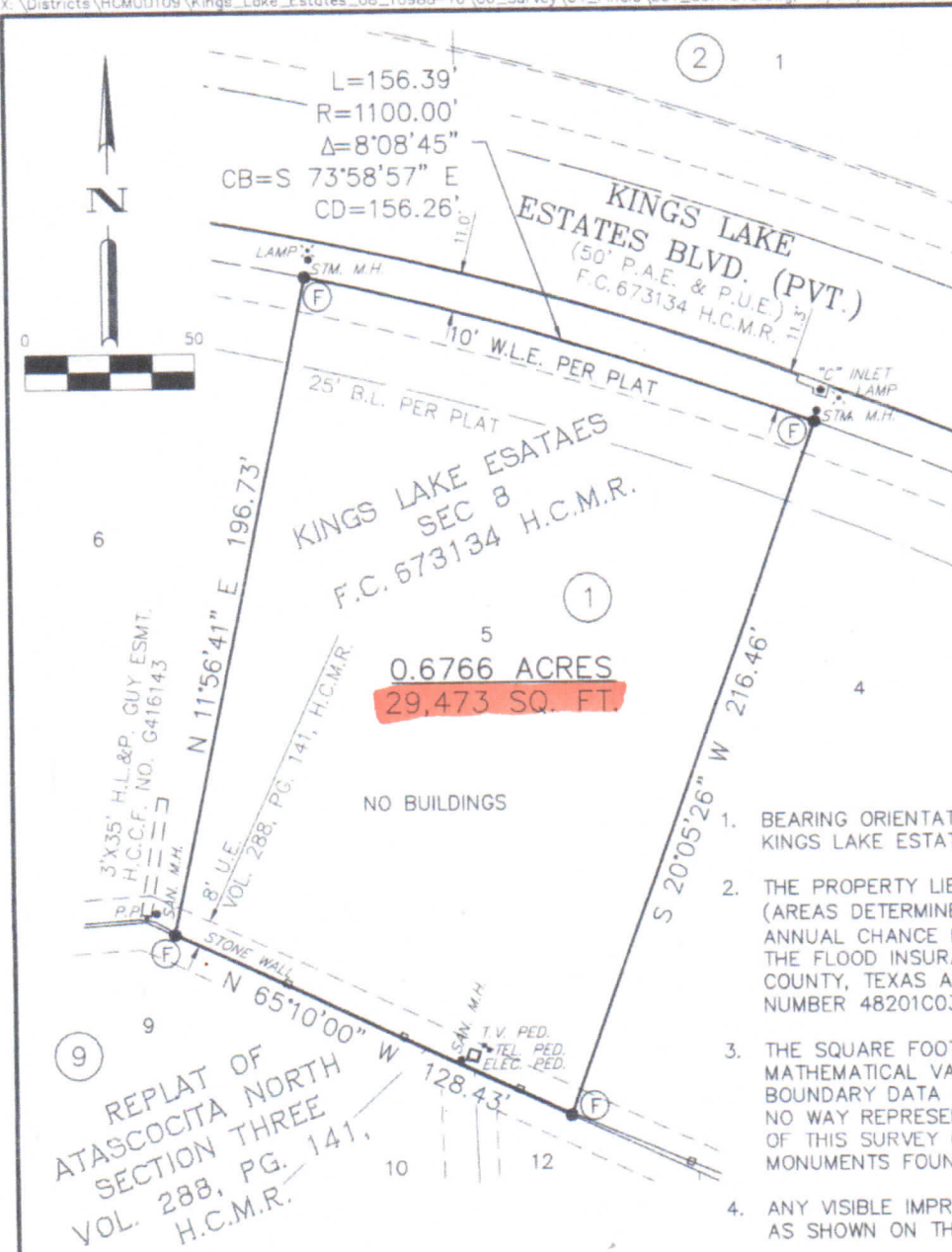

LEGEND

B.L.	BUILDING LINE
ELEC.	ELECTRIC
ESMT.	EASEMENT
F.C.	FILM CODE
H.C.C.F.	HARRIS COUNTY CLERK'S FILE
H.C.M.R.	HARRIS COUNTY MAP RECORDS
M.H.	MANHOLE
NO.	NUMBER
PED.	PEDESTAL
PG.	PAGE
P.P.	POWER POLE
P.A.E.	PUBLIC ACCESS EASEMENT
P.U.E.	PUBLIC UTILITY EASEMENT
SAN.	SANITARY
SQ. FT.	SQUARE FEET
STM.	STORM
TEL.	TELEPHONE
T.V.	TELEVISION
U.E.	UTILITY EASEMENT
VOL.	VOLUME
W.L.E.	WATER LINE EASEMENT
(F)	FOUND 1/2" IRON ROD WITH BROWN & GAY CAP

NOTES:

1. BEARING ORIENTATION IS BASED ON THE PLAT OF KINGS LAKE ESTATES SEC 8
2. THE PROPERTY LIES IN UNSHADED ZONE 'X' (AREAS DETERMINED TO BE OUTSIDE THE 0.2% ANNUAL CHANCE FLOODPLAIN), AS DELINEATED ON THE FLOOD INSURANCE RATE MAP FOR HARRIS COUNTY, TEXAS AND INCORPORATED AREAS, MAP NUMBER 48201C0315 L, REVISED JUNE 18, 2007.
3. THE SQUARE FOOTAGE VALUE SHOWN HEREON IS A MATHEMATICAL VALUE CALCULATED FROM THE BOUNDARY DATA SHOWN HEREON. THIS VALUE IN NO WAY REPRESENTS THE PRECISION OF CLOSURE OF THIS SURVEY OR THE ACCURACY OF CORNER MONUMENTS FOUND OR PLACED.
4. ANY VISIBLE IMPROVEMENTS TO THE PROPERTY ARE AS SHOWN ON THIS SURVEY.
5. NO TITLE COMMITMENT WAS PROVIDED AND THE SURVEYOR DID NOT ABSTRACT THE PROPERTY FOR RECORD INSTRUMENTS THAT MAY AFFECT, RESTRICT, OR OTHERWISE ENCUMBER SUBJECT TRACT.



 RYAN STANLEY RPLS NO. 6485
 BROWN & GAY ENGINEERS, INC.
 10857 KUYKENDAHL ROAD, SUITE 250
 WOODLANDS, TEXAS 77382
 TELEPHONE: (281) 210-5570

BGE Brown & Gay Engineers, Inc.
 10857 Kuykendahl Road, Suite 250, The Woodlands, TX 77382
 Tel: 281-210-5570 • www.browngay.com
 TBPLS Licensed Surveying Firm No. 10194119

SURVEY OF LOT 5, BLOCK 1
KINGS LAKE ESTATES SEC 8
SITUATED IN THE
WILLIAM VICKENS SURVEY
ABSTRACT NO. 822
HARRIS COUNTY, TEXAS

Scale:	Job No.:	Date:	Drawing:
1" = 50'	10988-30	05/20/2016	1 OF 1