

ROLLING POINTE CIRCLE
(50' CUL-DE-SAC)

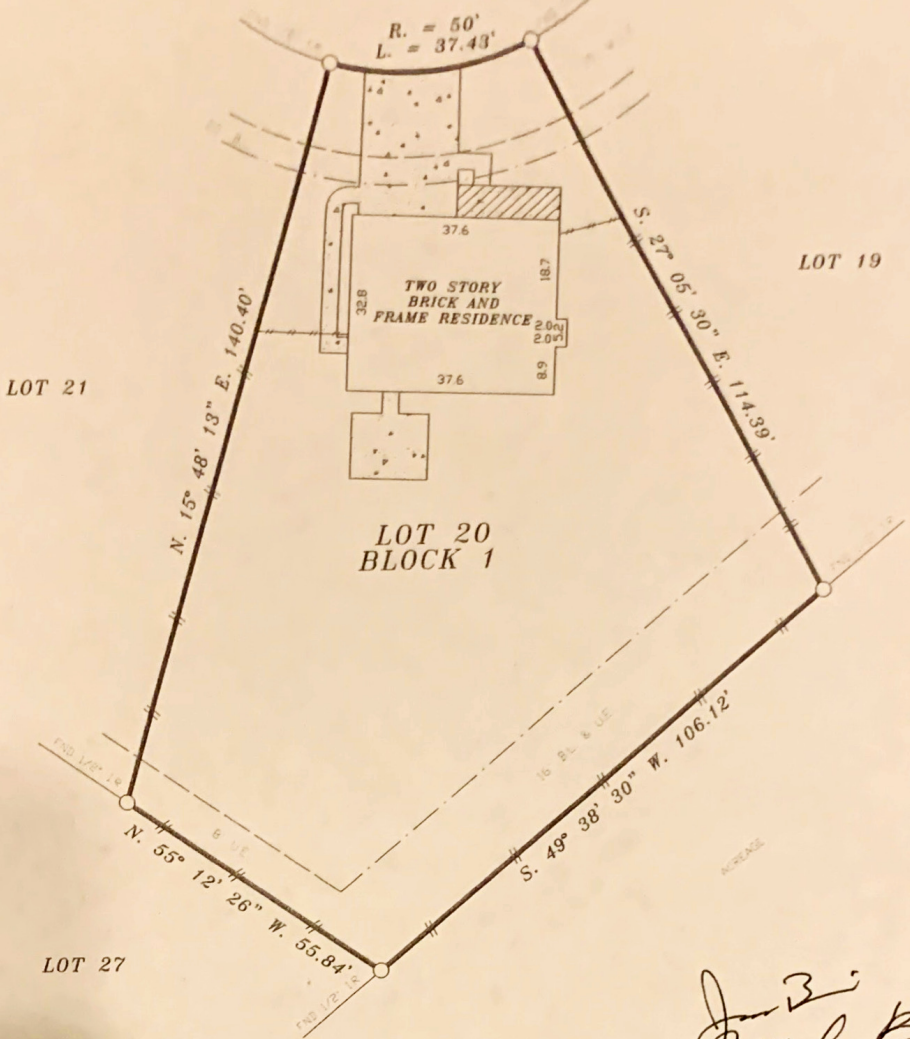

NOTES:
1. RESTRICTIVE COVENANTS BY FILM CODE No. 383002 M.R.H.C.

James B. Bonnin
Jennifer B. Bonnin

LOT: 20		BLOCK: 1		SUBDIVISION: BRIDGEWATER POINTE, SECTION 1	
COUNTY: HARRIS	STATE: TEXAS	RECORDATION:	FILM CODE No. 383002 M.R.H.C.	JOB NO. 250910K	
PURCHASER: JAMES BONNIN & JENNIFER BONNIN			MORTGAGE CO.		FIELD WORK 09-21-10 K.R.
ADDRESS: 3803 ROLLING POINTE CIRCLE			TITLE CO. TEXAS SOUTHERN LAND TITLE		DRAFTING 09-21-10 M.R.
					FINAL CHECK 09-22-10 S.R.
					KEY: 446 J

COPPERFIELD SURVEYING CO.

COPPERFIELD SURVEYING
18062 F.M. 529 ROAD
SUITE 115
CYPRESS, TEXAS 77443
TEL (832)287-1486
FAX (281)345-4109

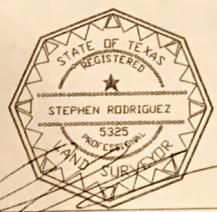

I DO HEREBY CERTIFY THAT THIS SURVEY WAS MADE ON THE GROUND UNDER MY SUPERVISION AND THAT IT CORRECTLY REPRESENTS THE FACTS FOUND AT THE TIME OF THE SURVEY. THERE ARE NO ENCROACHMENTS APPARENT EXCEPT AS SHOWN.

STEPHEN RODRIGUEZ R.P.L.S. No. 5325

THE SURVEYOR HAS NOT ABSTRACTED SUBJECT PROPERTY. THIS SURVEY IS BASED ON TITLE COMMITMENT LISTED BELOW AND PLAT OF RECORD SHOWN.

GF: No. KT-2010-02754

SUBJECT PROPERTY IS NOT LOCATED IN A FEDERAL INSURANCE ADMINISTRATION DESIGNATED FLOOD HAZARD AREA ZONE "X" AS PER MAP 480287 PANEL 605 L DATED 6-18-07

THE FLOOD INFORMATION IS FROM A FEMA MAP. WE ARE NOT RESPONSIBLE FOR ITS ACCURACY.