

PASCUAL E. HAMBLEN LEASUE
A-17

OWNER:
MOSTYN MANOR DEVELOPMENT
COMPANY, LIMITED
400 RANDAL WAY, STE 106
SPRING, TEXAS 77388
281-350-7111

HSC
HOVIS
SURVEYING
COMPANY
DATE: AUGUST 2013

SURVEYOR:
Land Surveys - Computer Mapping
5000 Cabbage - Spring, Texas 77379
(281) 320-9591
Acresage - Residential - Industrial - Commercial
SCALE: 1" = 100' JOB NO. 02-058-93

RESIDUE OF 80 ACRES
VOL. 205, PG. 206 D.R.M.C.

CYRUS WICKSON SURVEY
A-300

NORTHEAST CORNER
CYRUS WICKSON SURVEY
A-600
T.J. NICHOLS SURVEY
A-397

MOSTYN MANOR SECTION SIX

A SUBDIVISION OF 12.992 ACRES OF LAND
OUT OF THE CYRUS WICKSON SURVEY,
ABSTRACT 600 MONTGOMERY COUNTY, TEXAS.
17 LOTS, 2 RESERVES, 2 BLOCKS

Key Requirements:
-No garage doors facing forward unless they are

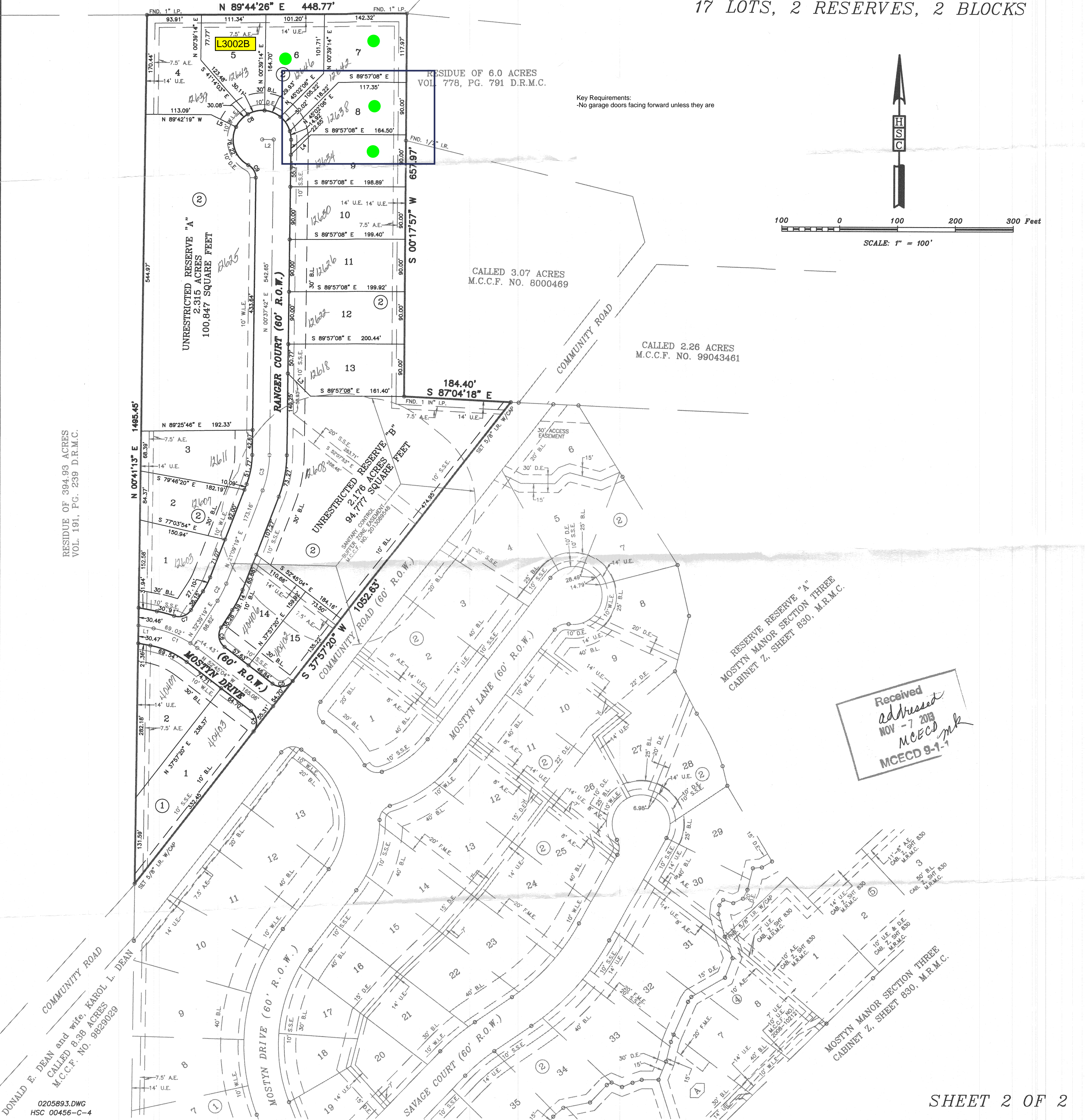
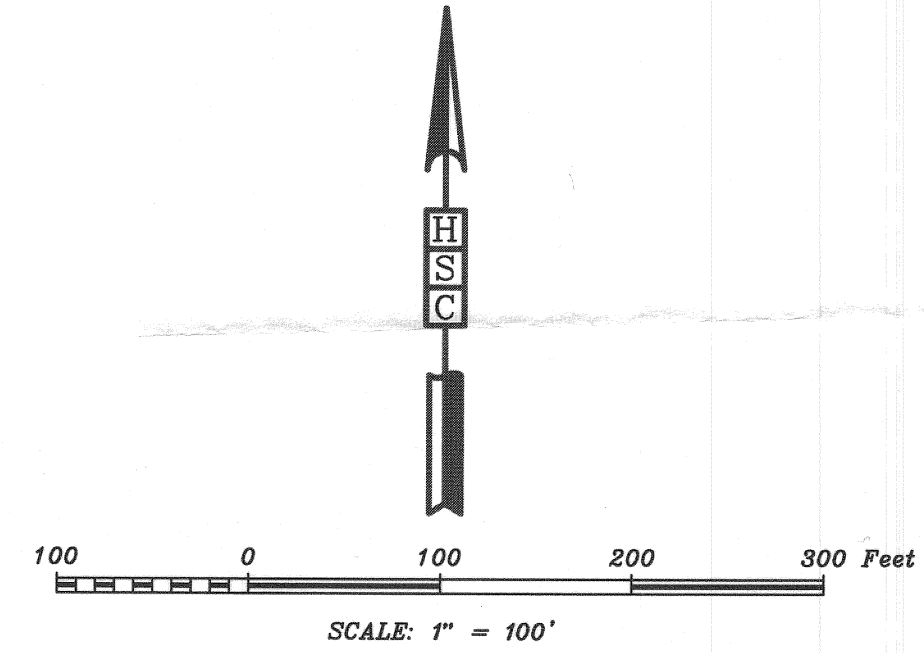

RESIDUE OF 394.93 ACRES
VOL. 191, PG. 239 D.R.M.C.

COMMUNITY ROAD
DONALD E. DEAN and wife, KAROL L. DEAN
CALLED 8.38 ACRES
M.C.C.F. NO. 9829029

0205893.DWG
HSC 00456-C-4

RESERVE RESERVE "A"
MOSTYN MANOR SECTION THREE
CABINET Z, SHEET 830, M.R.M.C.

Received
addressed
NOV -7 2013
MCECD mk
MCECD 9-1-1

MOSTYN MANOR SECTION THREE
CABINET Z, SHEET 830, M.R.M.C.