

- = FOUND FENCE CORNER POST
- = FOUND 5/8" IRON ROD
- x-x-x- EXISTING FENCE
- E-E-E- OVERHEAD ELECTRIC LINE

Darwin J. Darilek
 Remainder of 4 Acres & 0.43 Acres
 (Vol. 15, Pg. 257 of the Lavaca County Official Records)

Darrell Franks, et ux
 2.00 Acres of the
 (Vol. 63, Pg. 60 of the
 Lavaca County Official Records)

Southern Pacific Railroad

Public Road (LCR 293)

SW Corner of the
 Original 3.54 Acres

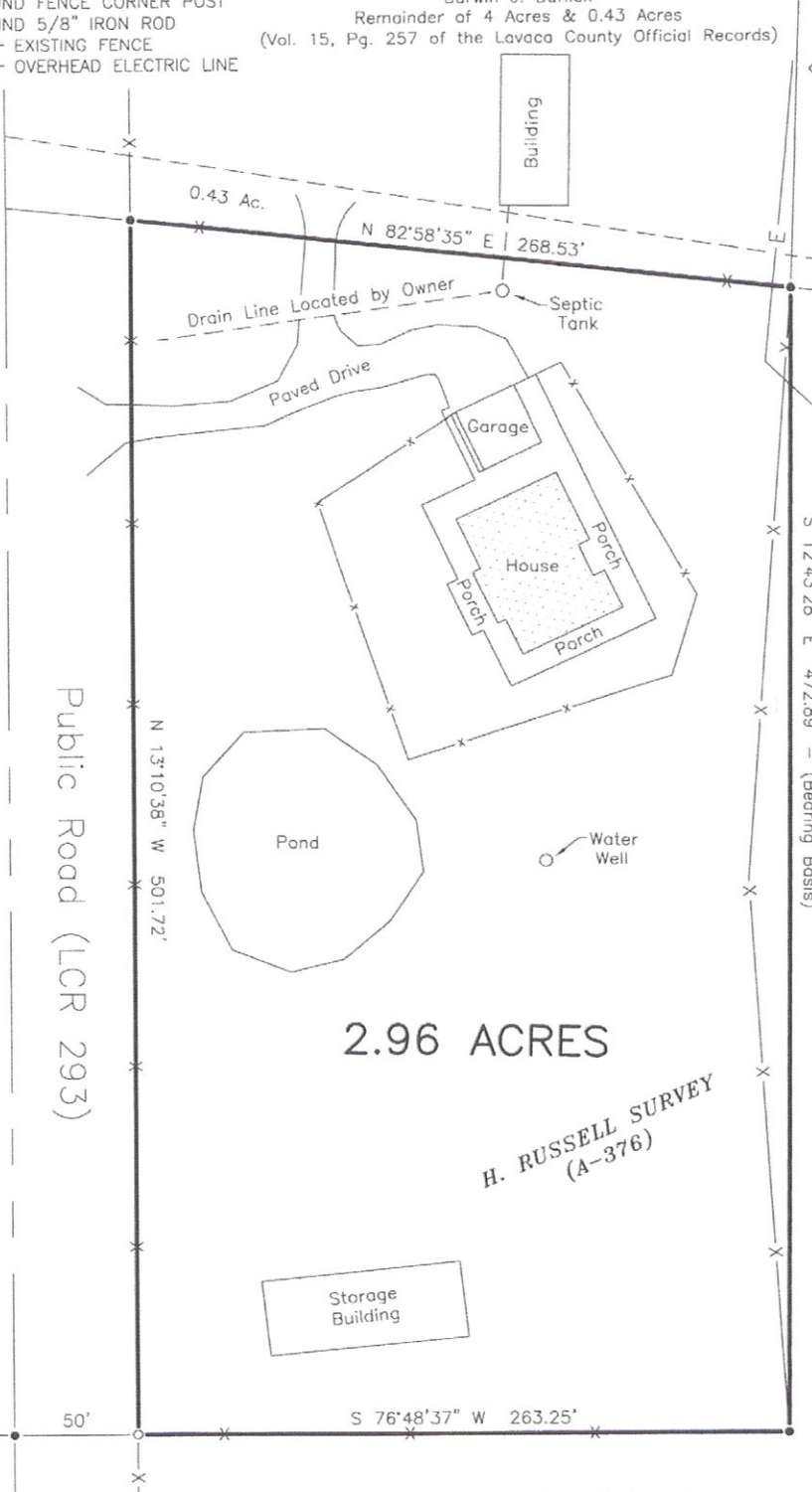

2.96 ACRES

H. RUSSELL SURVEY
 (A-376)

Jimmy Spokes, et ux
 36.70 Acres
 (Vol. 438, Pg. 683 of the
 Lavaca County Official Records)

Jimmy Spokes, et ux
 36.70 Acres
 (Vol. 438, Pg. 683 of the
 Lavaca County Official Records)

SCALE: 1"=60'

I HEREBY CERTIFY THIS SURVEY WAS PERFORMED ON THE GROUND UNDER MY SUPERVISION, AND THAT THIS PLAT CORRECTLY REPRESENTS THE FACTS FOUND AT THE TIME OF THE SURVEY.

Ron E. Kolacny

RON E. KOLACNY
 REGISTERED PROFESSIONAL
 LAND SURVEYOR
 LICENSE NO. 5318
 STATE OF TEXAS
 SURVEYED DECEMBER 31, 2012
 JOB NO. 12983



2381 CR 293
 SHINER, TEXAS 77984

SURVEY PLAT SHOWING 2.96 ACRES OF LAND SITUATED IN THE H. RUSSELL SURVEY (ABSTRACT NO. 376) IN LAVACA COUNTY, TEXAS AND BEING ALL OF THAT 2.96 ACRE TRACT DESCRIBED IN A WARRANTY DEED FROM RONALD DARILEK, ET UX TO DARWIN J. DARILEK, ET UX, DATED SEPTEMBER 10, 2001, RECORDED IN VOLUME 240, PAGE 588 OF THE LAVACA COUNTY OFFICIAL RECORDS