

**807 WENDEL STREET**  
**BUILDER'S SPECIFICATIONS**

**HOME STATISTICS:**

- 3,585 Square Feet (per builder)
- 5,000 Square Foot Lot
- 4/5 Bedrooms
- 4 Full Baths
- Exterior – Cement Board
- Foundation - Slab
- Subdivision – Woodland Heights
- Year Built – 2020

**BUTLER'S PANTRY:**

- Hardwood Flooring
- Custom Cabinetry
- Walk-In Pantry with Built-In Shelves
- Custom Backsplash
- Granite Countertops
- Recessed Lighting
- Stainless Steel Undermount Wine Fridge

**OFFICE:**

- French Style Doors
- South Facing Windows
- Hardwood Flooring
- Modern Light Fixture
- Custom Wood Paneling
- Recessed Lighting
- Closet with Built-Ins

**OFFICE BATH:**

- Hardwood Flooring
- Built-In Linen Cabinet
- Kohler® Commode
- Recessed Lighting
- Walk-In Shower
- Vanity Sink with Bowl Sink
- Towel Bar

**KITCHEN:**

- West Facing Windows
- Hardwood Flooring
- Subway Tile Backsplash
- KitchenAid® 24" Stainless Steel Dishwasher
- Custom Cabinetry with Brass Hardware
- Undermount Stainless Steel Sink
- Garbage Disposal
- Marble Countertops
- Marble Island with Built-In Cabinetry
- Dual Island Pendent Lighting
- Recessed Lighting
- Spice Shelving
- 6-Burner Gas Range with Griddle
- Bronze Pot Filler
- Double Convection Oven
- Trash Receptacle

**DINING:**

- South and West Facing Windows
- Hardwood Flooring
- Recessed Lighting
- Bronze Light Fixture

**BREAKFAST AREA:**

- East Facing Windows
- Hardwood Flooring
- Recessed Lighting

**LIVING ROOM:**

- North Facing Windows
- Hardwood Flooring
- Recessed Lighting

**SECONDARY BEDROOM ON THE SW SIDE:**

- South Facing Windows
- Hardwood Flooring
- 3-Blade Ceiling Fan

- Custom Built-In Shelving
- Reclaimed Wood Beam Mantle
- Gas Fireplace with Stone Surround
- 3-Blade Ceiling Fan

- Recessed Lighting
- Walk-In Closet with Built-Ins

**MUD ROOM:**

- West Facing Door to Covered Patio
- Custom Built-In Shelving
- Recessed Lighting
- Tile Flooring

**SECONDARY BATHROOM:**

- Hardwood Flooring
- Dual Porcelain Undermount Sinks
- Marble Countertops
- Tub Shower Combo with Linen Closet

**PRIMARY BEDROOM:**

- East and West Facing Windows
- Hardwood Flooring
- Recessed Ceiling
- Recessed Lighting
- 3-Blade Ceiling Fan

**SECONDARY BEDROOM ON THE SE SIDE:**

- South Facing Windows
- Hardwood Flooring
- 3-Blade Ceiling Fan
- Recessed Lighting
- Walk-In Closet with Built-Ins

**PRIMARY BATHROOM:**

- Marble Flooring
- Built-in Wood Cabinetry
- Marble Counter Tops w/Stainless Steel Faucets
- Porcelain Soaking Tub
- Separate Water Closet.
- Brass Light Fixture
- Brass Sconces
- Marble Paneled Walk-In Shower with Dual Shower Heads
- Shower Seat

**GAME ROOM:**

- West Facing Windows
- 3-Blade Ceiling Fan
- Hardwood Flooring
- Recessed Lighting
- Walk-In Closet with Built-In Shelving

**TWO MASTER CLOSETS:**

- Hardwood Flooring
- Custom Built-In Storage
- Custom Shelving

**GAME ROOM BATHROOM:**

- Tile Flooring
- Recessed Lighting
- Undermount Porcelain Sink
- Granite Counter Top.
- Tub Shower Combo with Tile Surround

**UTILITY ROOM ON THE 2<sup>ND</sup> FLOOR:**

- Custom Tile Flooring
- Custom Built-In Cabinetry
- Stone Countertops
- Storage Closet with Built-In Shelving

**BACK YARD:**

- 3-Blade Fan
- Covered Patio with Wood Ceiling
- St. Augustine Grass

# 807 Wendel- Floor Plan

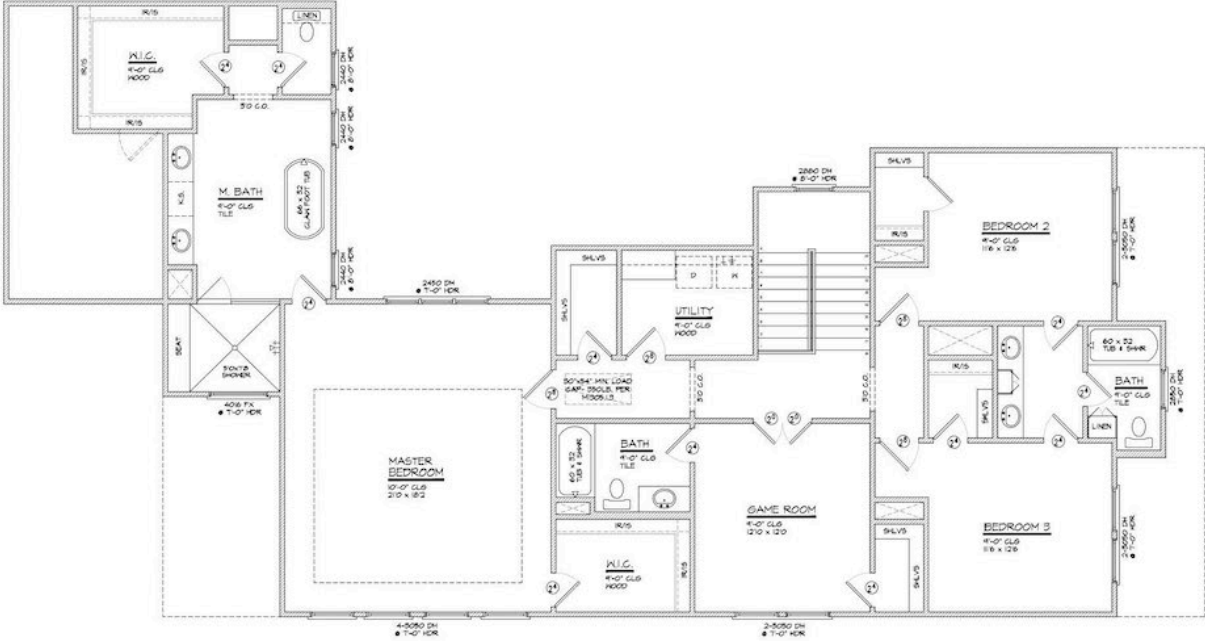
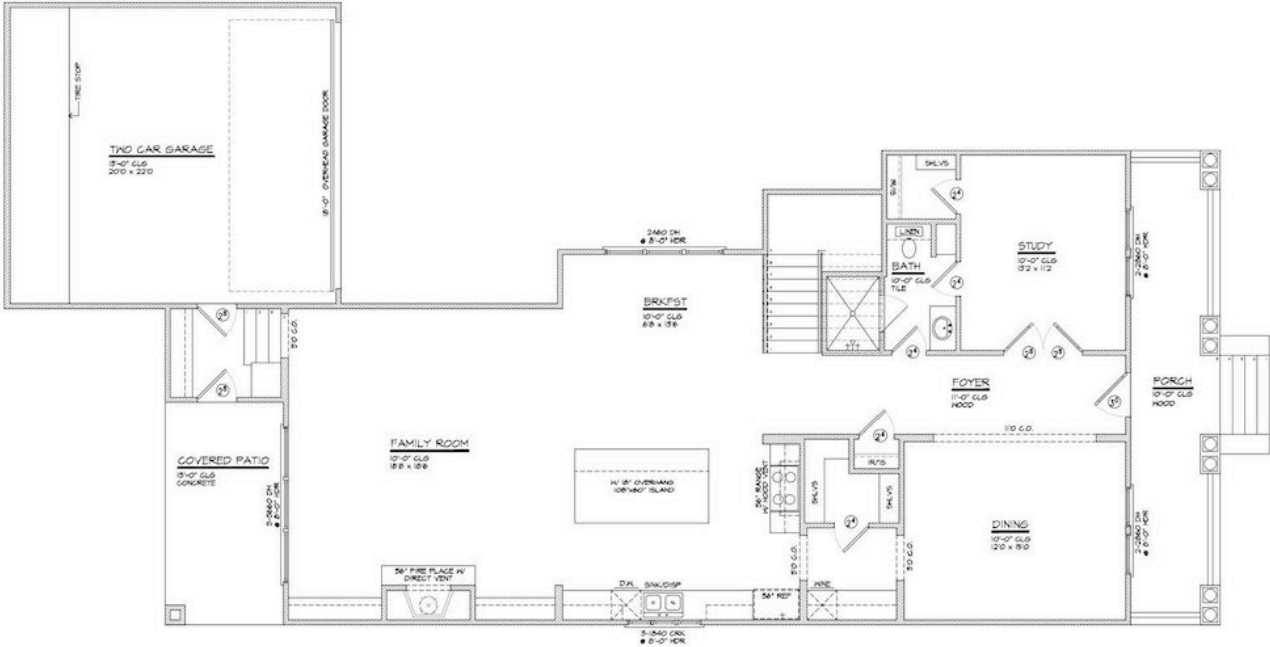

Measurements supplied for marketing purposes only. No representations or warranties either expressed or implied are made as to the accuracy of the information herein or with respect to the suitability, usability, feasibility, merchantability or condition of any property described herein.