

GF NO. 09406796 STEWART TITLE  
 ADDRESS: 131 EAST PATHFINDERS CIRCLE  
 THE WOODLANDS, TEXAS 77381  
 BORROWER: TIMOTHY J. SCHULTZ AND  
 ALEXANDRA B. CARTWRIGHT

LOT 90, BLOCK 6  
 THE WOODLANDS, VILLAGE OF  
 COCHRANS CROSSING, SECTION 1

ACCORDING TO THE MAP OR PLAT THEREOF RECORDED  
 IN CABINET D, SHEET 75-A, ET SEQ OF THE MAP RECORDS  
 OF MONTGOMERY COUNTY, TEXAS

SCALE: 1" = 30'

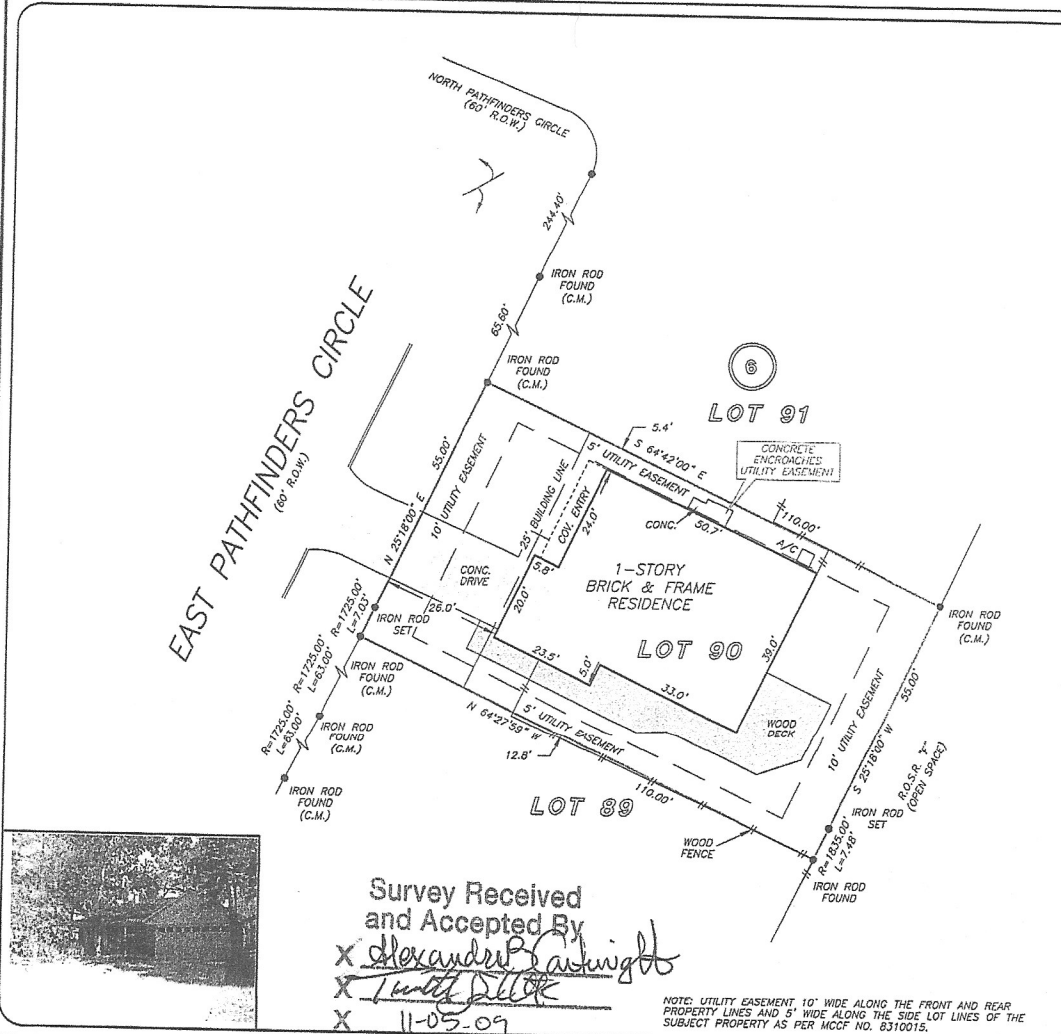

Survey Received  
 and Accepted By  
 X *Alexandra B. Cartwright*  
 X *Timothy Schultz*  
 X 11-05-09

NOTE: UTILITY EASEMENT 10' WIDE ALONG THE FRONT AND REAR  
 PROPERTY LINES AND 5' WIDE ALONG THE SIDE LOT LINES OF THE  
 SUBJECT PROPERTY AS PER MCGF NO. 8310015.

THIS PROPERTY DOES NOT LIE WITHIN THE  
 100 YEAR FLOOD PLAIN AS PER FIRM  
 PANEL NO. 48339C 0520 F  
 MAP REVISION: 12/19/1998  
 ZONE X  
 BASED ONLY ON VISUAL EXAMINATION OF MAPS.  
 INACCURACIES OF FEMA MAPS PREVENT EXACT  
 DETERMINATION WITHOUT DETAILED FIELD STUDY

A SUBSURFACE INVESTIGATION  
 WAS BEYOND THE SCOPE OF THIS SURVEY

RECORD BEARING: CABINET D, SHEET 75-A, M.C.M.R.      DRAWN BY: KL

Date

I HEREBY CERTIFY THAT THIS SURVEY WAS MADE  
 ON THE GROUND, THAT THIS PLAT CORRECTLY  
 REPRESENTS THE FACTS FOUND AT THE  
 TIME OF SURVEY AND THAT THERE ARE NO  
 ENCROACHMENTS APPARENT ON THE GROUND,  
 EXCEPT AS SHOWN HEREON. THIS SURVEY IS  
 CERTIFIED FOR THIS TRANSACTION ONLY AND  
 ABSTRACTING PROVIDED IN THE ABOVE  
 REFERENCED TITLE COMMITMENT WAS RELIED  
 UPON IN PREPARATION OF THIS SURVEY.

GEORGE GALE  
 PROFESSIONAL LAND SURVEYOR  
 NO. 4678  
 JOB NO. 09-12068  
 OCTOBER 28, 2009



		title TONI VAUGHN 281-367-5454	
--	--	--------------------------------------	--

PRECISION SURVEYORS, INC.      1-800-LANDSURVEY      281-496-1586  
 1-800-526-3787      FAX 281-496-1867  
 14925 MEMORIAL DRIVE SUITE B100 HOUSTON, TEXAS 77079