

FOXWOOD SEC. 4
VOL. 288, PG. 42 H.C.M.R.

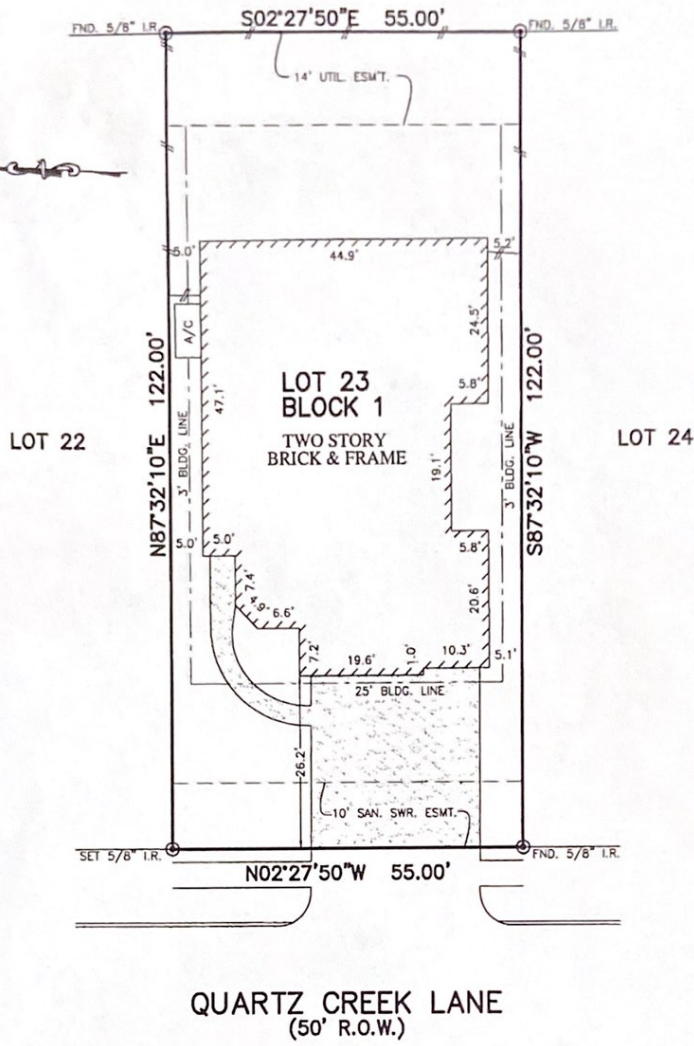

PLAT OF SURVEY
SCALE: 1" = 20'

- NOTES:
1. ALL BEARINGS SHOWN HEREON ARE BASED ON THE RECORDED PLAT.
 2. SUBJECT TO APPLICABLE RESTRICTIVE COVENANTS LISTED IN ITEM No. 1, SCHEDULE "B" OF TITLE COMMITMENT ISSUED BY WFG NATIONAL TITLE INSURANCE Co. UNDER G.F. No. PT1428773.
 3. SHORT FORM BLANKET ESMT. TO CENTERPOINT ENERGY PER C.F. No. 20130150451. PARTIAL RELEASE FILED UNDER C.F. NO. 20130228202.
 4. BUILDING LINES (3' SIDE) PER C.F. No. 20100387864.

FLOOD MAP:
THIS PROPERTY LIES IN ZONE "X"
AS DEPICTED ON COMMUNITY PANEL
NO. 48201 C 0290 N, DATED: 06-09-2014
*THIS INFORMATION IS BASED ON GRAPHIC PLOTTING.
WE DO NOT ASSUME RESPONSIBILITY FOR EXACT
DETERMINATION*

© 2014, ALLPOINTS SERVICES, CORP., All Rights Reserved. This original work is protected under copyright laws, Title 17 U.S. Code Sections 101 & 102. All violators will be prosecuted to the extent of the law. This survey is being provided solely for the use of the recipient and no license has been created, express or implied, to copy the survey except as is necessary in conjunction with the original transaction.

FOR: JUSTIN LONG
ELICIA LONG
ADDRESS:
20722 QUARTZ CREEK LANE
ALLPOINTS JOB #: LL81168 KM
G.F.: PT1428773

LOT 23, BLOCK 1,
CYPRESSWOOD POINT, SECTION 5,
FILM CODE No. 635130, MAP RECORDS
HARRIS COUNTY, TEXAS

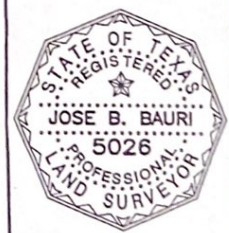

I HEREBY CERTIFY THAT THIS PLAT REPRESENTS THE RESULTS OF A SURVEY MADE ON THE GROUND, ON THE 23RD DAY OF OCTOBER, 2014.

Jose B. Bauri