

SILVERADO TRACE DRIVE
(60' P.A.E. & P.U.E.)

L=74.29'
R=2598.00

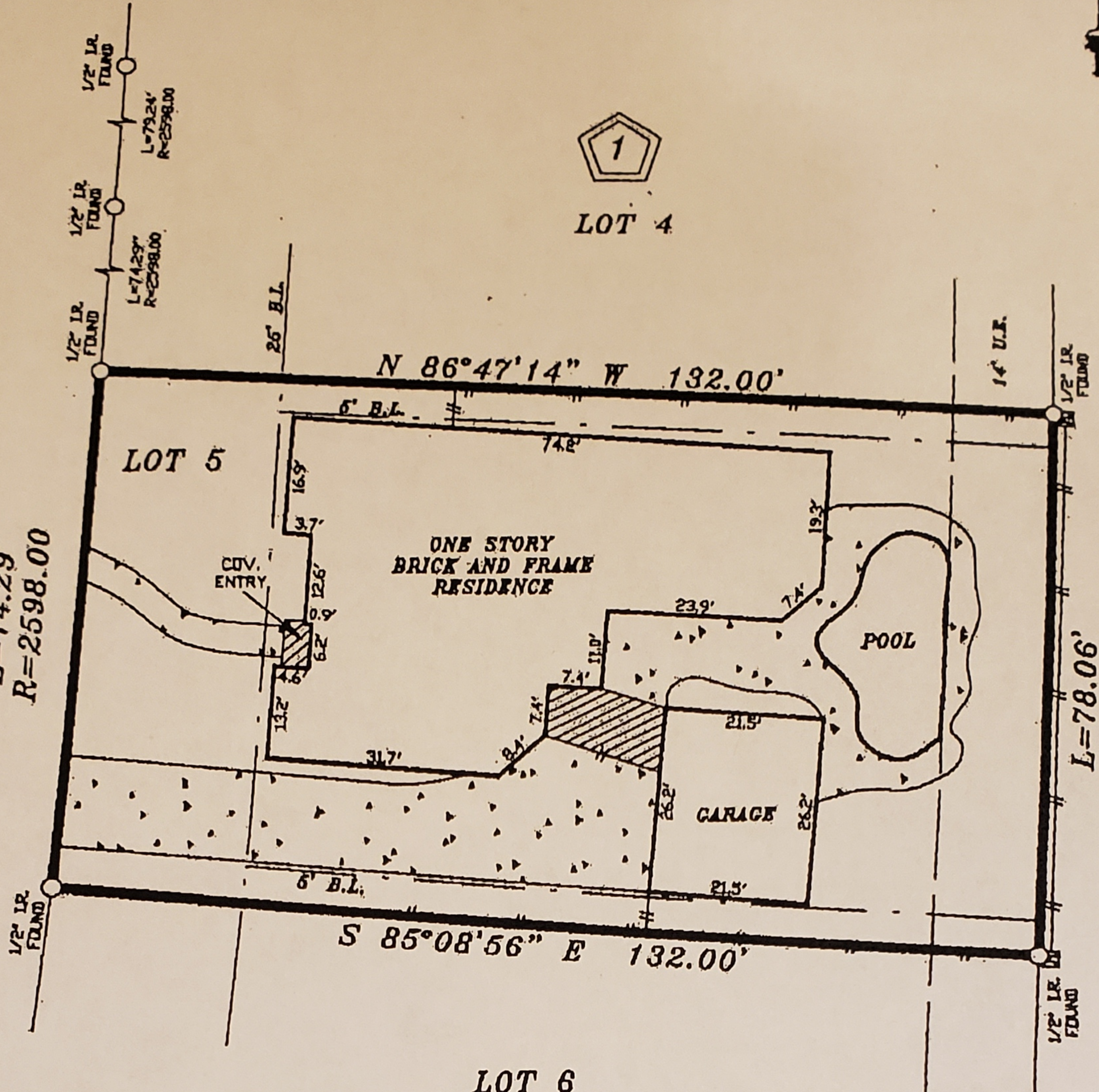

SCALE 1" = 25'

NOTES:
1. RESTRICTIVE COVENANTS AS RECORDED UNDER FILM CODE NO. 506045, H.C.M.R.
2. HL&P AGREEMENT AS RECORDED UNDER C.F. NO. V423273 R.P.R.H.C.T.

LOT:	5	BLOCK:	1	SUBDIVISION:	RIATA RANCH, SECTION 7, AMENDING PLAT NO. 1
COUNTY:	HARRIS	STATE:	TEXAS	RECORDATION:	FILM CODE NO. 506045, H.C.M.R.
PURCHASER:	ROBERT GURN AND KRISTINE GURN				FIELD WORK 3/23/2015JZ
ADDRESS:	10910 SILVERADO TRACE DRIVE				DRAFTING 3/23/2015JZ
TITLE CO.:	STEWART TITLE				FINAL CHECK 3/23/2015SR
					KEY: 367 U

COPPERFIELD SURVEYING CO.

COPPERFIELD SURVEYING
18062 F.M. 529 ROAD
SUITE 115
CYPRESS, TEXAS 77493
TEL (281)815-7154



3/23/2015

I DO HEREBY CERTIFY THAT THIS SURVEY WAS MADE ON THE GROUND UNDER MY SUPERVISION AND THAT IT CORRECTLY REPRESENTS THE FACTS FOUND AT THE TIME OF THE SURVEY. THERE ARE NO ENCROACHMENTS APPARENT EXCEPT AS SHOWN.
STEPHEN RODRIGUEZ R.P.L.S. No. 5325

THE SURVEYOR HAS NOT ABSTRACTED SUBJECT PROPERTY. THIS SURVEY IS BASED ON TITLE COMMITMENT LISTED BELOW AND PLAT OF RECORD SHOWN.

THIS SURVEY IS GOOD FOR THIS TRANSACTION ONLY.

GF. No. 1520192822

SUBJECT PROPERTY IS NOT LOCATED IN A FEDERAL INSURANCE ADMINISTRATION DESIGNATED FLOOD HAZARD AREA ZONE "X" AS PER MAP 480287 PANEL 480 N DATED 06-18-2007

THE FLOOD INFORMATION IS FROM A FEMA MAP. WE ARE NOT RESPONSIBLE FOR ITS ACCURACY.