

QUAIL RUN CIRCLE
(60' R.O.W.)

VILLAGE WAY (60' R.O.W.)

Shirley Patton
1-20-93

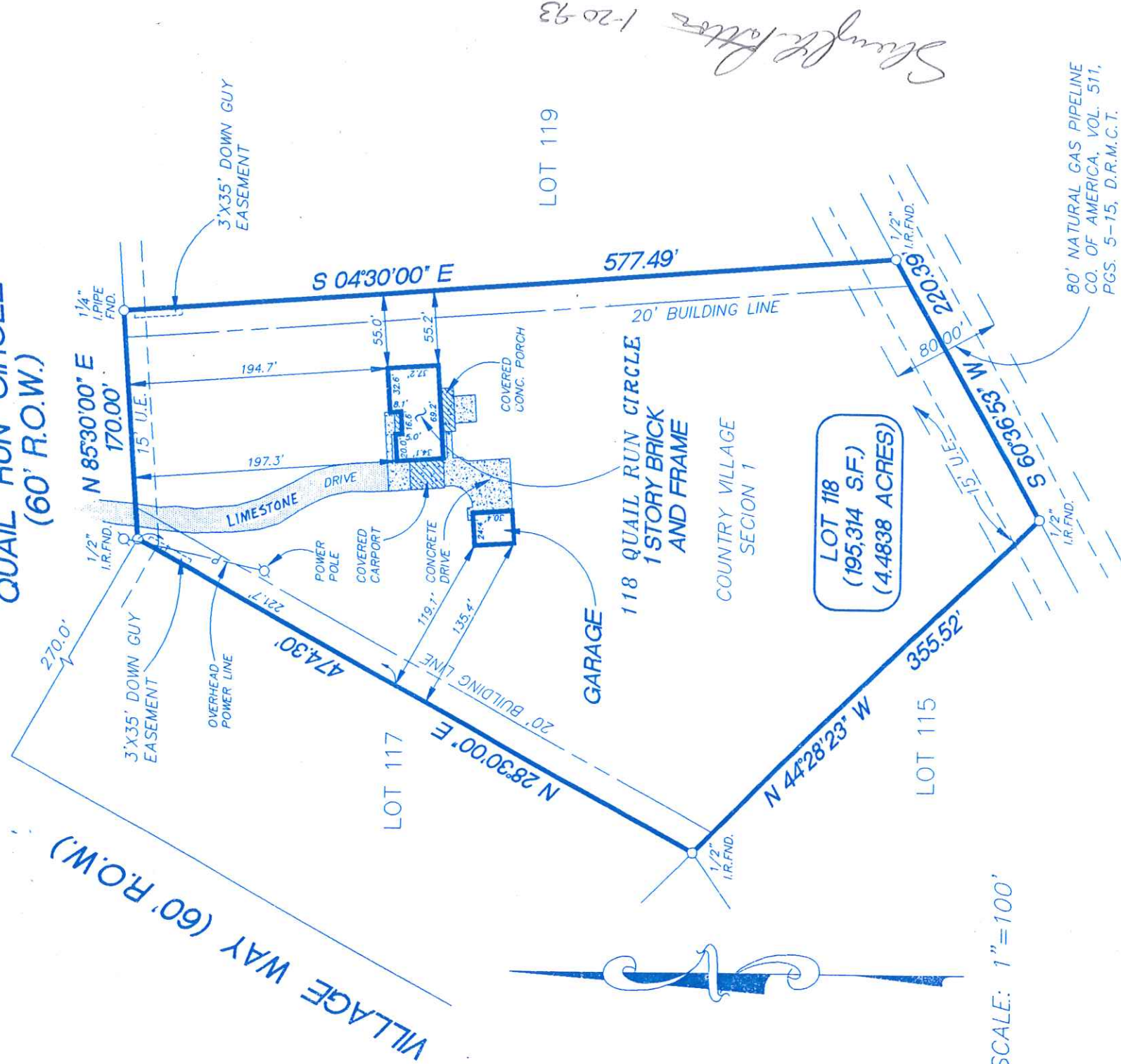

SCALE: 1"=100'

80' NATURAL GAS PIPELINE
CO. OF AMERICA, VOL. 511,
PGS. 5-15, D.R.M.C.T.

DESCRIPTION
OF
PROPERTY

Lot One Hundred Eighteen (118), of COUNTRY VILLAGE, SECTION ONE (1), a subdivision containing 493.002 acres of land, in the Charles Stephens League, A-483, and the Thomas Waring League, A-608, in Montgomery County, Texas, according to the map or plat thereof, recorded in Cabinet C, Sheet 64A of the Map Records of Montgomery County, Texas.

PURCHASER
ADDRESS

ROBERT A. PATTON AND WIFE, SHERLY L. PATTON
118 Quail Run Circle, Porter, Texas 77365

DATE
SCALE
G.F. NO.

10/8/92
1" = 100'
14-91K

The above property lies
in zone "C"
Areas of Minimal Flooding
as defined as H.U.D./F.I.A.

Panel 480483-045C
Revised 8/1/84

JOB NO.

2-8090-92



**APOLLO
SURVEYING
KINGWOOD**



Geza Vadasz

GEZA VADASZ
STATE OF TEXAS
R.P.L.S. No. 1987

I do hereby certify that the above property has been surveyed under my supervision, is true and correct, that the corners of the property have been set, left as found, or referenced, that the above property has access to a dedicated public roadway, and that there are no discrepancies or encroachments on this property unless shown; that this survey is to be used in conjunction with the Title Report, and that this survey conforms to the Texas Surveyors Association Standards and Specifications for a Category Condition survey.

600 Rockmead Drive, Suite 110
Kingwood, TX 77339 359-1925