

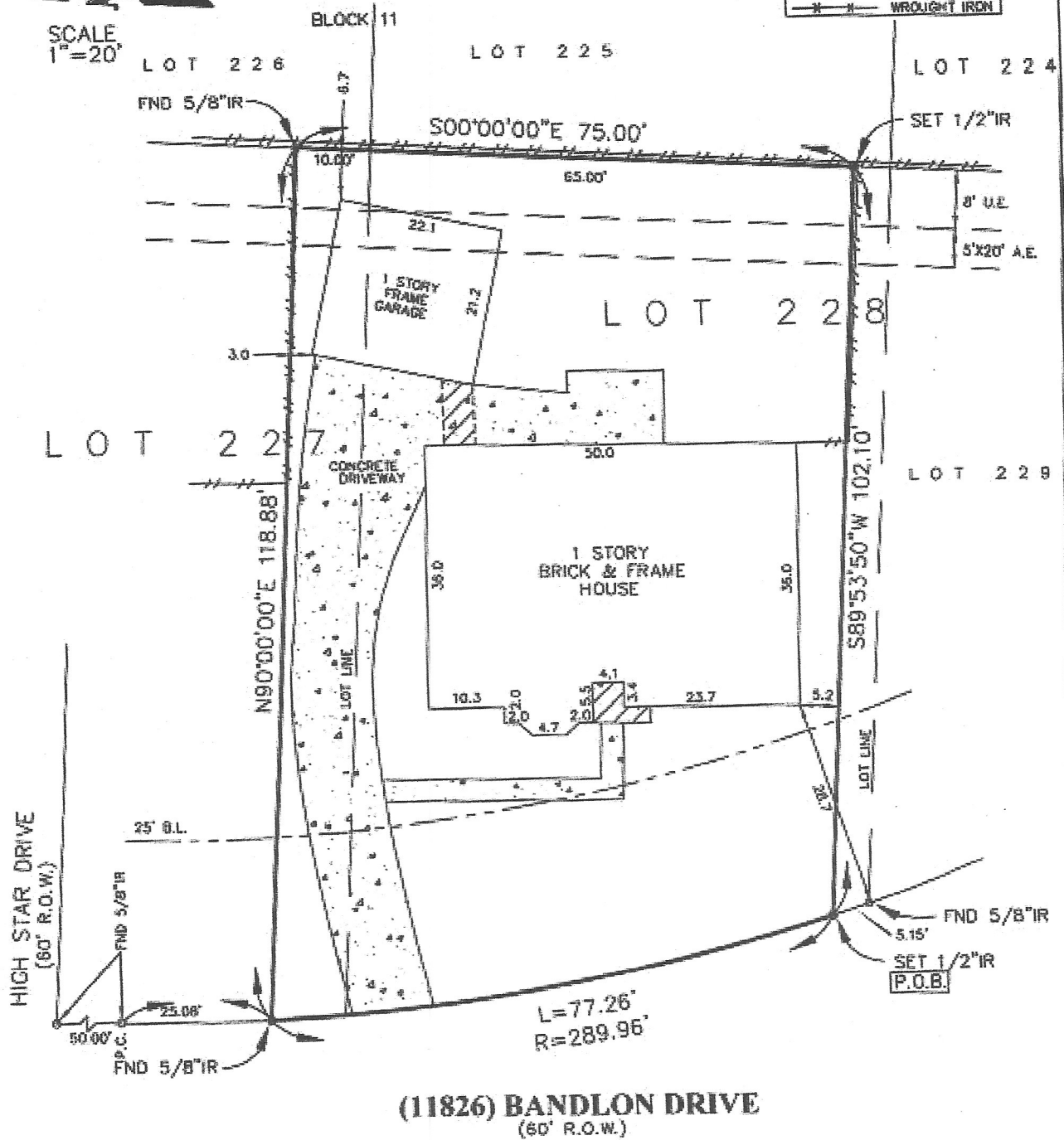

SCALE  
1"=20'

FENCE LEGEND	
--- ---	WOOD
--- --- ---	CHAIN LINK
--- --- ---	WROUGHT IRON



Note: Garage into 8' U.E.. (No aerial encroachment)  
 Note: All bearings shown hereon are based on the record plat indicated below.  
 Note: Restrictive covenants as recorded under V-167, P-67 HCOMR and HCCF's D086588, E115674 and K443371 ORHC.  
 Note: Agreement with HL&P Co. under V-7694, P-267 HCDR.

BUYER: BRIAN MIKSCH

11826 BANDLON DRIVE

DESCRIBED PROPERTY:

The Northwest part of Lot 228, and the Southerly 10 feet of Lot 227, in Block 11, of BRAYS FOREST, SECTION 3, a subdivision in Harris County, Texas, according to the map or plat thereof recorded in Volume 167, Page 67 of the Map Records of Harris County, Texas.

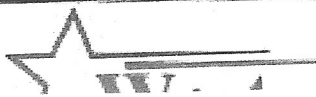

I, Steven H. Stafford, Registered Professional Land Surveyor, State of Texas, do hereby certify that...