

TIMBERLANE ACRES
(VOL. 5, PG. 195, M.C.M.R.)

OAKHURST GREENS, SECTION 2
(CAB. "Y", SHTS. 153 & 154 M.C.M.R.)

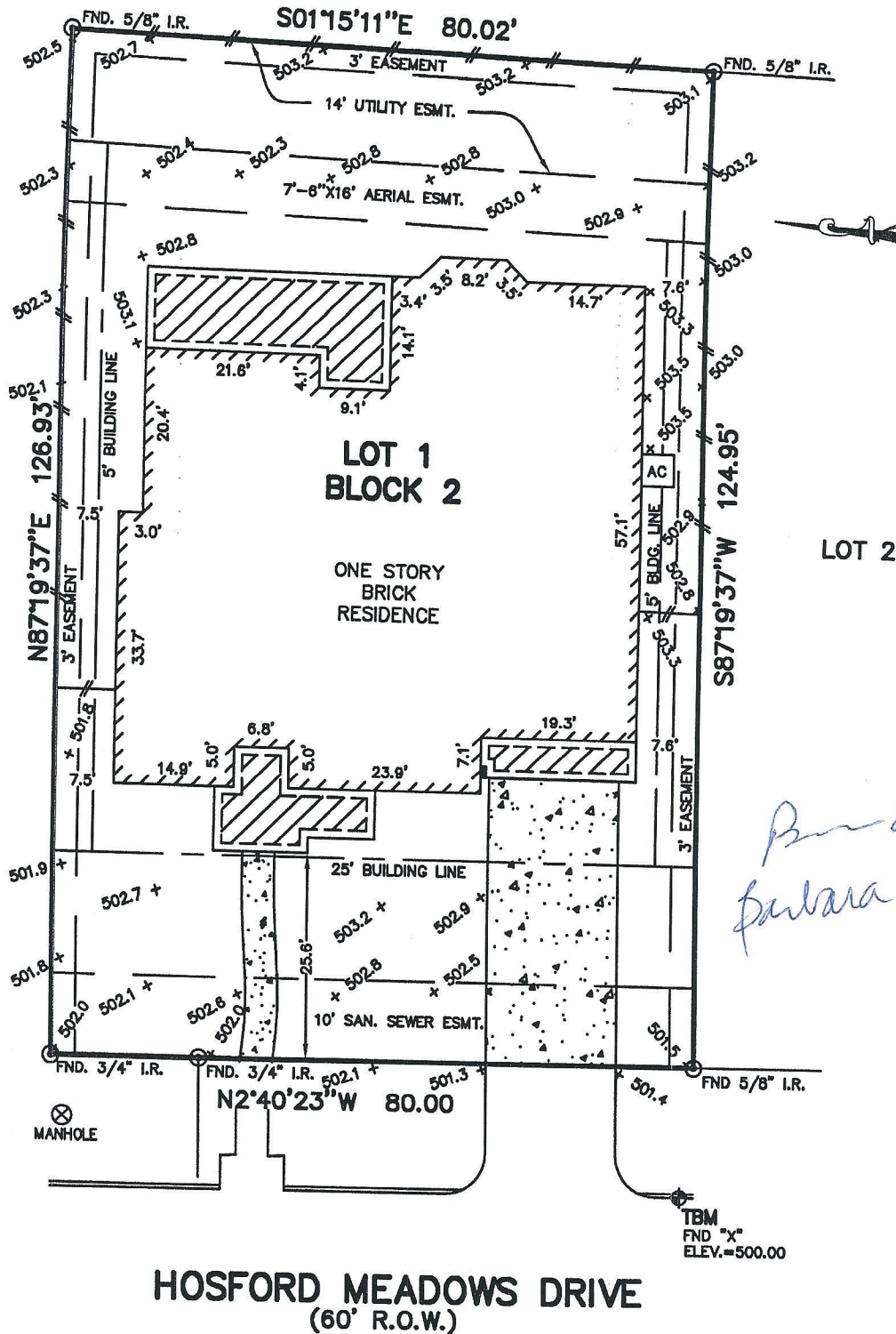

Barbara S. Peck

HOSFORD MEADOWS DRIVE
(60' R.O.W.)

NOTES:

1. ALL BEARINGS SHOWN HEREON ARE BASED ON THE RECORDED PLAT.
2. SUBJECT TO APPLICABLE RESTRICTIVE COVENANTS LISTED IN ITEM No. 1, SCHEDULE "B" OF TITLE COMMITMENT ISSUED BY ASTEWART TITLE COMPANY UNDER G.F. No. 07806829.
3. BUILDING LINE (5' SIDES) PER C.F. NO. 2003-142841.
4. EASEMENT (3' SIDES & REAR) PER C.F. NO. 2008-013274. (PROVISIONS TO EXPAND TO A 5' EASEMENT).
5. ALL ELEVATIONS SHOWN HEREON ARE BASED ON ASSUMED DATUM.

FLOOD MAP:
THIS PROPERTY LIES IN ZONE "X"
AS DEPICTED ON COMMUNITY PANEL
No. 48339C 0710 F, DATED: 12-19-96

PLAT OF SURVEY
SCALE: 1" = 20'

"THIS INFORMATION IS BASED ON GRAPHIC PLOTTING ONLY. WE DO NOT ASSUME RESPONSIBILITY FOR EXACT DETERMINATION."

© 2008, ALLPOINTS SERVICES, CORP., All Rights Reserved. This original work is protected under copyright laws, Title 17 U.S. Code Sections 101 & 102. All violators will be prosecuted to the extent of the law. This survey is being provided solely for the use of the recipients and no license has been created, express or implied, to copy the survey except as is necessary in conjunction with the original transaction.

FOR: BRUCE PECK
BARBARA PECK
ADDRESS: 24625 HOSFORD
MEADOWS DRIVE
ALLPOINTS JOB No.: DP10316 EO
G.F.: 07806629

LOT 1, BLOCK, 2
OAKHURST GREENS, SECTION 3,
CAB. "Z", SHT. 849, MAP RECORDS,
MONTGOMERY COUNTY, TEXAS.

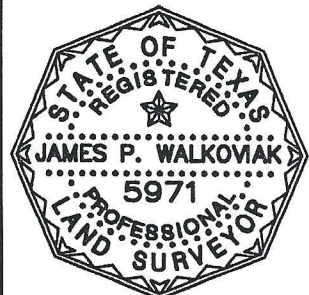

I HEREBY CERTIFY THAT THIS PLAT REPRESENTS THE RESULTS OF A SURVEY MADE ON THE GROUND, ON THE 22ND DAY OF JULY, 2008.

J.P.W.