

ASHLEY POINTE
(FUTURE SECTION)

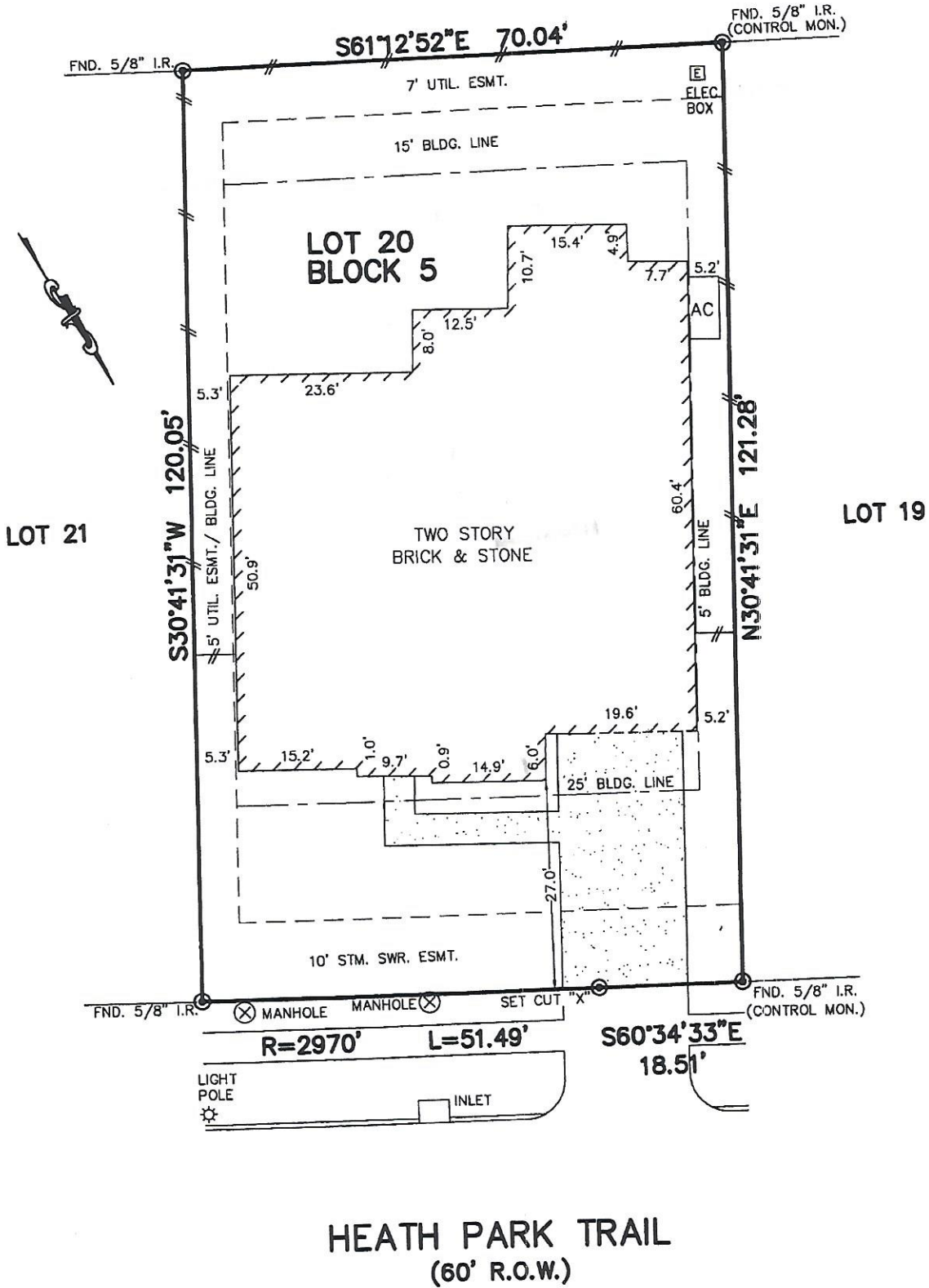

[Handwritten signature]

[Handwritten signature]

- NOTES:
1. ALL BEARINGS SHOWN HEREON ARE BASED ON THE RECORDED PLAT.
 2. SUBJECT TO APPLICABLE RESTRICTIVE COVENANTS LISTED IN ITEM No. 1, SCHEDULE "B" OF TITLE COMMITMENT ISSUED BY ALAMO TITLE COMPANY UNDER G.F. No. PTH1302907.
 3. AGREEMENT FOR ELECTRICAL SERVICE DISTRIBUTION REF. C.F. No. 20070428899 & 20070428900.

PLAT OF SURVEY
SCALE: 1" = 20'

FLOOD MAP:
THIS PROPERTY LIES IN ZONE "X-SHADED" AS DEPICTED ON COMMUNITY PANEL No. 48201 C 1055 L, DATED: 06-18-07
"THIS INFORMATION IS BASED ON GRAPHIC PLOTTING. WE DO NOT ASSUME RESPONSIBILITY FOR EXACT DETERMINATION"