

Oct. 30. 2003 10:48AM

No. 2008 P. 1

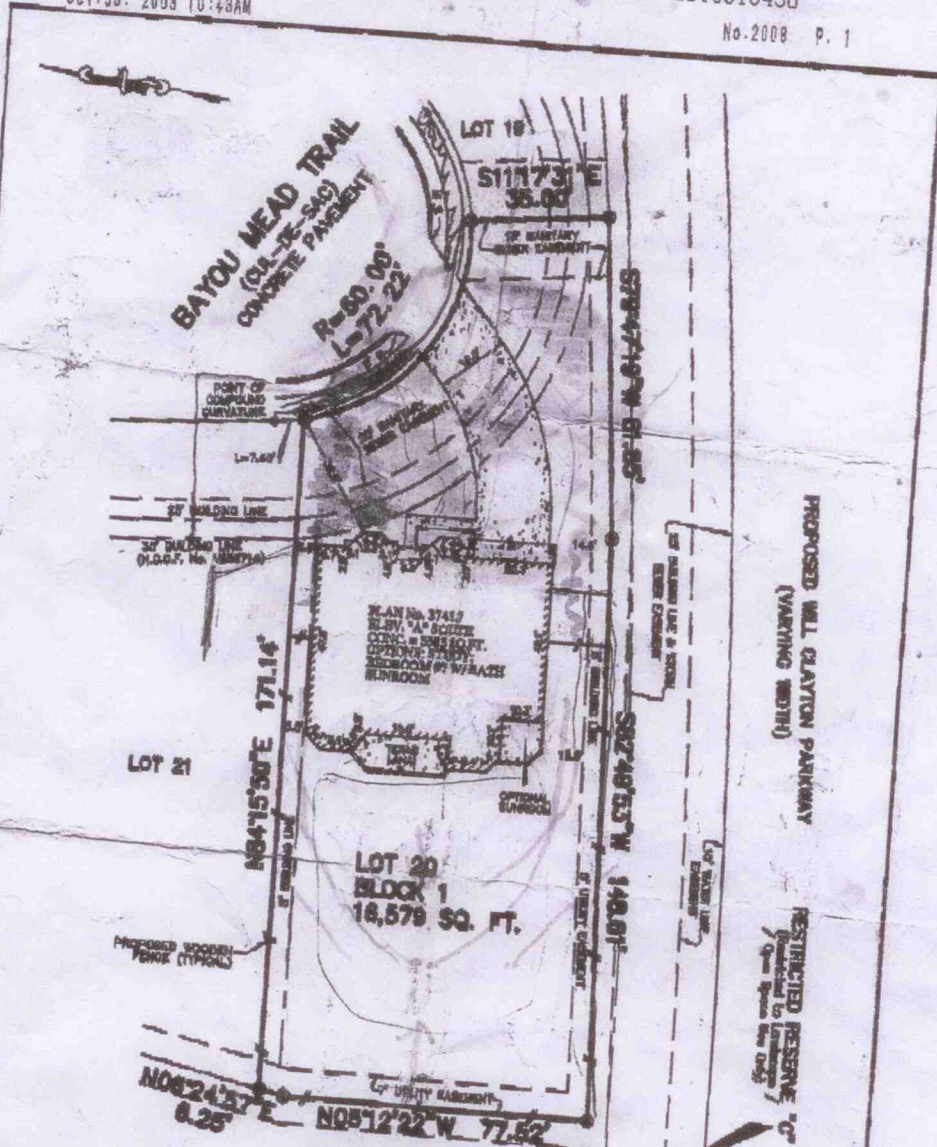

LOT COVERAGE: 30%

NOTES:

1. ALL BEARING SHOWN HEREON ARE BASED ON THE RECORDED PLAN.
2. THIS PLOT PLAN WAS PREPARED WITHOUT BENEFIT OF A TITLE SEARCH. THERE MAY BE ENCUMBRANCES, EASEMENTS, LIENS, OR OTHER MATTERS OF RECORD NOT SHOWN HEREON.

SEVERAL KEYPOINTS SURVEYING ALL RIGHTS RESERVED

FOR: EMERALD SERVICES, LTD.
 ADDRESS: 18000 BAYOU MEAD TRAIL
 ALL TEX JOB NO. 06119321A
 G.R. (NONE)



PHONE: 713-468-7707
 FAX: 713-467-1161

RESTRICTED RESERVE "C"
 (Restricted to Landscape/
 Open Space)

PLOT PLAN
 SCALE: 1" = 30'

LEGEND:
 N.O. NATURAL GROUND
 M.S.L. MEAN SEA LEVEL
 RADIUS RADIUS
 L.S. LINE L.S.
 P.A.E. PERMANENT ACCESS EASEMENT
 P.U.E. PUBLIC UTILITY EASEMENT

BEING LOT 20, BLOCK 1, IN
 EAGLE SPRINGS, SECTION 1,
 AS RECORDED IN FILM CODE No. 464089
 OF THE MAP RECORDS OF
 HARRIS COUNTY, TEXAS.

ISSUE DATE: OCTOBER 10, 2003 (3743.7A6)
 ISSUE DATE: JANUARY 08, 2003

ALL TEX REALTY SERVICES - COMMERCIAL BUILDER DIVISION - 9610 LONGPOINT ROAD, SUITE 160 - HOUSTON, TEXAS 77059