

LEGAL DESCRIPTION
 BEING LOT 4, BLOCK 1, OF LEINCO SUBDIVISION, AN ADDITION IN HARRIS COUNTY, TEXAS, ACCORDING TO THE MAP OR PLAT THEREOF RECORDED IN FILM CODE NO. 567125, MAP RECORDS OF HARRIS COUNTY, TEXAS.

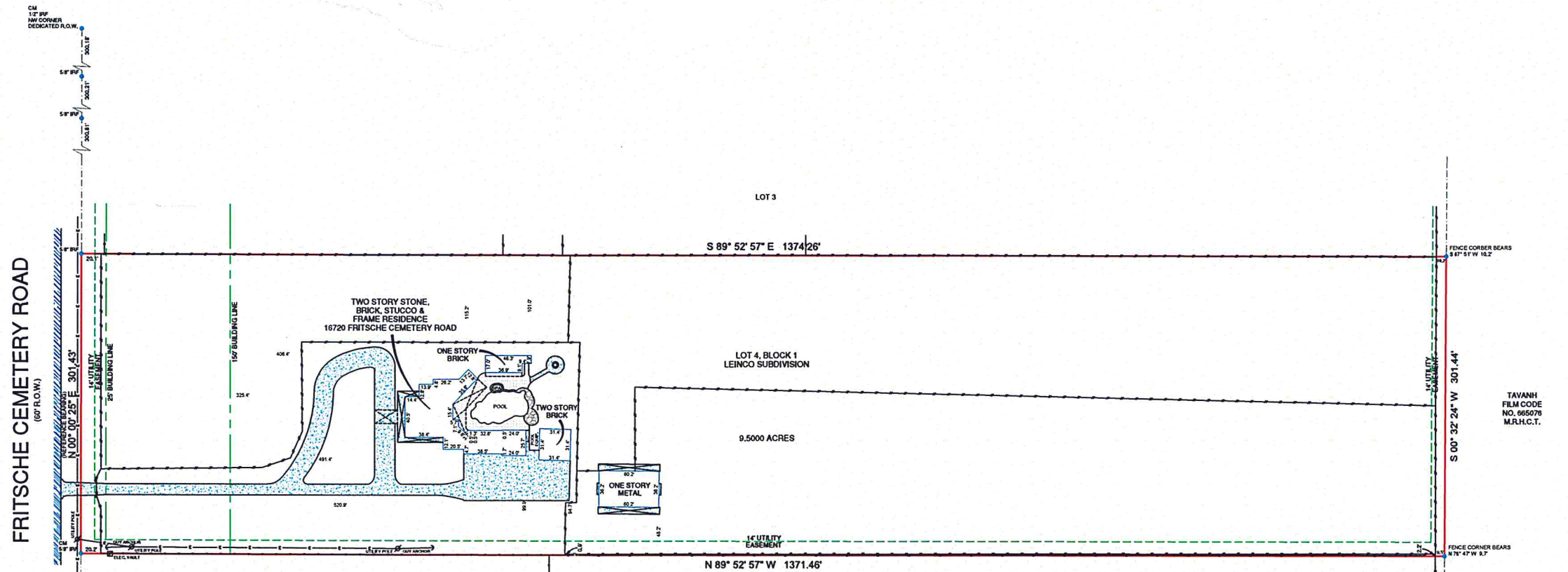

FLOOD INFORMATION:
 THE SUBJECT PROPERTY DOES NOT APPEAR TO LIE WITHIN THE LIMITS OF A 100-YEAR FLOOD HAZARD ZONE ACCORDING TO THE MAP PUBLISHED BY THE FEDERAL EMERGENCY MANAGEMENT AGENCY, AND HAS A ZONE "X" RATING AS SHOWN BY MAP NO. 48291C0229 L, DATED JUNE 18, 2007.

FEMA NOTE
 SURVEYOR'S CERTIFICATION:
 THIS IS TO CERTIFY THAT ON THIS DATE A SURVEY WAS MADE ON THE GROUND, UNDER MY SUPERVISION AND REFLECTS A TRUE AND CORRECT REPRESENTATION OF THE DIMENSIONS AND CALLS OF PROPERTY LINES AND LOCATION AND TYPE OF IMPROVEMENTS. THERE ARE NO VISIBLE AND APPARENT EASEMENTS, CONFLICTS, INTRUSIONS OR PROTRUSIONS, EXCEPT AS SHOWN. THIS SURVEY IS NOT TO BE USED FOR CONSTRUCTION PURPOSES AND WAS PREPARED WITHOUT THE BENEFIT OF A TITLE COMMITMENT PROVIDED BY A TITLE COMPANY. THERE MAY BE EASEMENTS AND OTHER MATTERS OF RECORD AFFECTING THE PROPERTY SHOWN HEREON THAT ONLY A PROPER TITLE SEARCH WOULD REVEAL. THIS SURVEY IS SUBJECT TO ANY AND ALL COVENANT AND RESTRICTIONS PERTAINING TO THE RECORDED PLAT REFERENCED HEREON.

GENERAL NOTES
 1.) THE BASIS OF BEARINGS FOR THIS SURVEY WAS DERIVED FROM DATA PROVIDED ON THE RECORDED PLAT.
 2.) THERE ARE NO VISIBLE CONFLICTS OR PROTRUSIONS, EXCEPT AS SHOWN. FENCES MAY BE MEANDERING.
 3.) THIS SURVEY IS FOR THE EXCLUSIVE USE OF THE NAMED CLIENT, MORTGAGE COMPANY, TITLE COMPANY, OR OTHER, AND IS MADE PURSUANT TO THAT ONE CERTAIN TITLE COMMITMENT UNDER THE OF NUMBER LISTED HEREON.
 4.) AS OF THIS DATE, ALL EASEMENTS, RIGHTS-OF-WAY OR OTHER LOCATABLE MATTERS OF RECORD SHOWN OR NOTED HEREON WERE DERIVED FROM THE RECORDED PLAT, THE VESTING DEED, OR THE TITLE REPORT AND SUPPORTING DOCUMENTS. ALL SUCH ITEMS WERE OBTAINED DURING THE RESEARCH PHASE OF THIS SURVEY OR PROVIDED BY THE CLIENT/TITLE COMPANY LISTED HEREON. PREMIER SURVEYING MAKES NO REPRESENTATION AS TO THE ACCURACY OR COMPLETENESS OF SUCH ITEMS AND HAS MADE NO ATTEMPTS TO OBTAIN OR SHOW ANY ADDITIONAL RESTRICTIONS ON OR NEAR THIS PROPERTY PUT IN PLACE BY LOCAL MUNICIPALITIES OR ASSOCIATIONS.
 5.) THIS SURVEY IS NOT TO BE USED FOR CONSTRUCTION PURPOSES.
 6.) THIS SURVEY IS NOT INTENDED TO ADDRESS OR IDENTIFY WETLANDS, FAULT LINES, TOXIC OR HAZARDOUS WASTE AREAS, SUBSIDENCE OR ANY OTHER ENVIRONMENTAL OR GEOLOGICAL ISSUE.
 7.) THE EXISTING UTILITIES DEPICTED HEREON ARE BASED ON FIELD LOCATION OF VISIBLE, ABOVE GROUND EVIDENCE. UTILITIES AND OTHER MINOR IMPROVEMENTS MAY EXIST THAT ARE NOT SHOWN ON THIS SURVEY. PREMIER SURVEYING IS NOT RESPONSIBLE FOR THE EXACT LOCATION OF SUBSURFACE UTILITIES, NOR FOR ANY DAMAGES BY ANY CONSTRUCTION OR EXCAVATION ON OR NEAR SAID UTILITIES.
 8.) SYMBOLS AS SHOWN IN THE LEGEND ARE NOT TO SCALE AND MAY HAVE BEEN MOVED FROM THE ACTUAL HORIZONTAL LOCATION FOR CLARITY.

TIMOTHY C. OSBORN &
 AMY BETH OSBORN
 DOC. NO. W195372
 O.P.R.H.C.T.

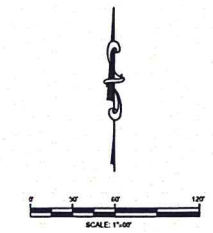

TITLE SURVEY
 16720 FRITSCHCE CEMETERY ROAD
 CITY OF CYPRESS
 HARRIS COUNTY, TEXAS 77429

PREMIER JOB #: 17-04796
 TECH: STS DATE: 06/30/17
 FIELD: MD FIELD DATE: 06/28/17



CONCRETE	WOOD FENCE
BRICK	CHAIN LINK FENCE
ASPHALT	WROUGHT IRON FENCE
WOOD	WIRE FENCE
STONE	R.R. TIE RETAINING WALL
GRAVEL	BRICK WALL
COVERED AREA	STONE WALL
CM = CONTROLLING MONUMENT	OVERHEAD TELEPHONE LINE
	OVERHEAD ELECTRIC LINE
	IRF = IRON ROD FOUND
	IPF = IRON PIPE FOUND
	IRS = IRON ROD SET
	MFCP = METAL FENCE COR POST
	WFPC = WOOD FENCE COR POST

Premier Surveying LLC
 5700 W. Plano Parkway Suite 2700
 Plano, Texas 75093
 972.612.3601 Office | 972.964.7021 Fax
 premier@premier-surveying.com
 www.premiersurveying.com

Premier Surveying LLC
 5700 W. Plano Parkway Suite 2700
 Plano, Texas 75093
 Office: 972-612-3601
 Fax: 972-964-7021
 Firm Registration No. 10146200

