

LOT 24

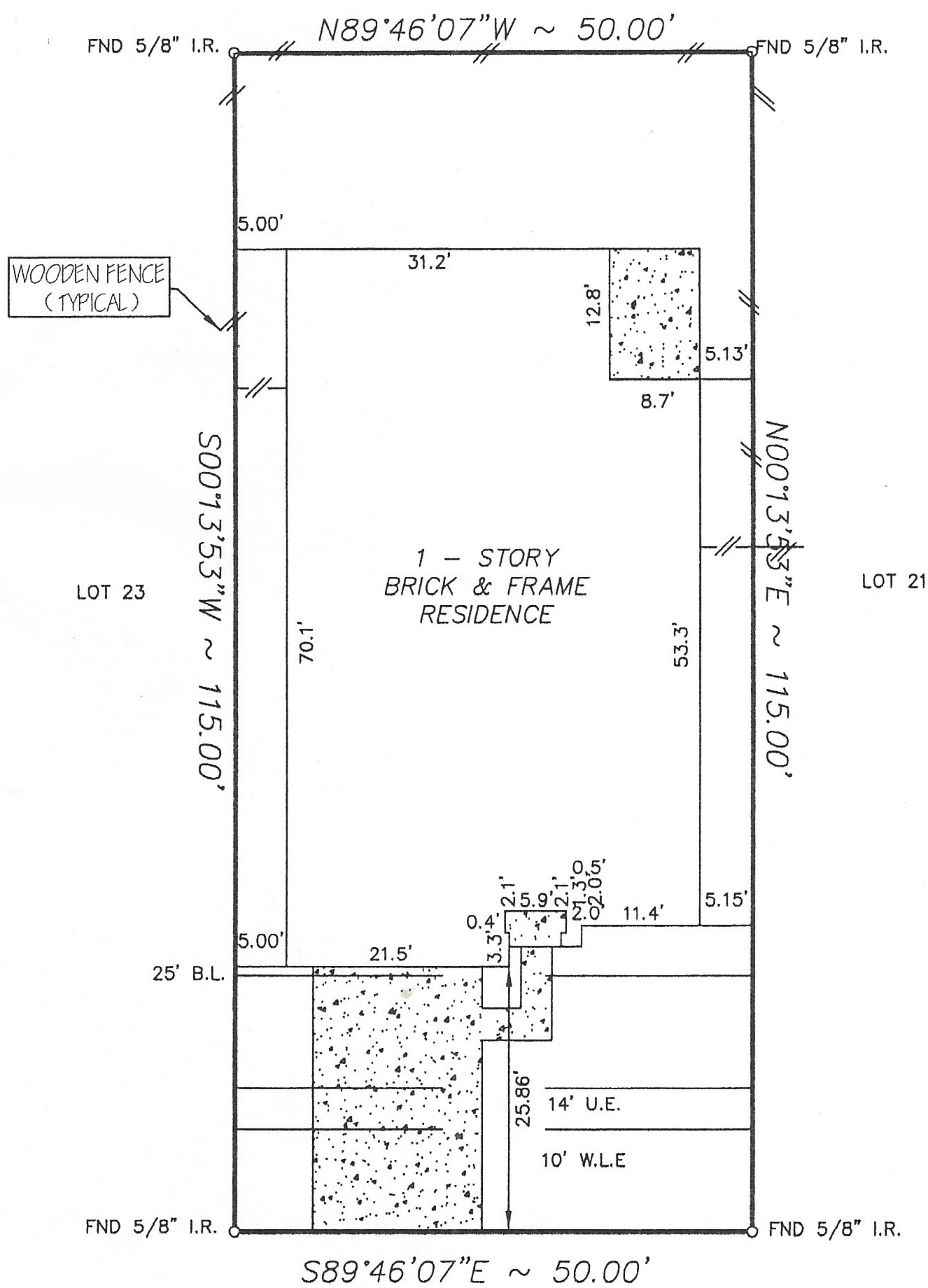

13907 TRIBE DRIVE
(50' R.O.W.)

*TC=50.00'

NOTE:

- Distances shown in parentheses were measured on the ground.
- The following flood information was from a F.E.M.A. Map. We are not responsible for its accuracy

NOTES

- OIL, GAS, & OTHER MINERAL RIGHTS AS PER TITLE COMMITMENT.
- AN AGREEMENT WITH H.L. & P. FOR DISTRIBUTION PURPOSES, C.F. NO. X-251373, O.R.F.B.C.

Jacqueline Ghattas

COMMUNITY # 480287 PANEL # 0220 J

DATE OF REVISION 11/06/96
(OUTSIDE THE 100 YEAR FLOOD PLAIN) ZONE "X"

SCALE : 1"=20'

KS: \FINAL\VT220102

Surveyed for KIMBALL HILL HOMES on 07/20/05
 Showing Lot 22 Block 1 of VILLAGE OF INDIAN TRAILS
 Section 2 in HARRIS County Texas according to the Map or Plat
 recorded in F.C. NO. 543203 of the MAP records of HARRIS County.

| REVISIONS | |
|-----------------------|--------|
| 11/2/05 | FINAL |
| 08/19/10 | UPDATE |
| | |
| | |
| | |
| W.O. No. 91776 | |
| G.F. No. 1482086-H090 | |
| <i>M. Eikel</i> | |

I hereby certify that this survey was made on the ground under my supervision and that it correctly represents the facts found at the time of the survey. There were no encroachments apparent on the ground except as shown hereon.

Buyer: JACQUELINE GHATTAS
 Mortgage Co.: ENVOY MORTGAGE
 Title Company: FIRST AMERICAN TITLE



Hoffman Land Surveying, Ltd., LLP
 5245 LANGFIELD ROAD - HOUSTON, TEXAS 77040 - (713)939-9100

