

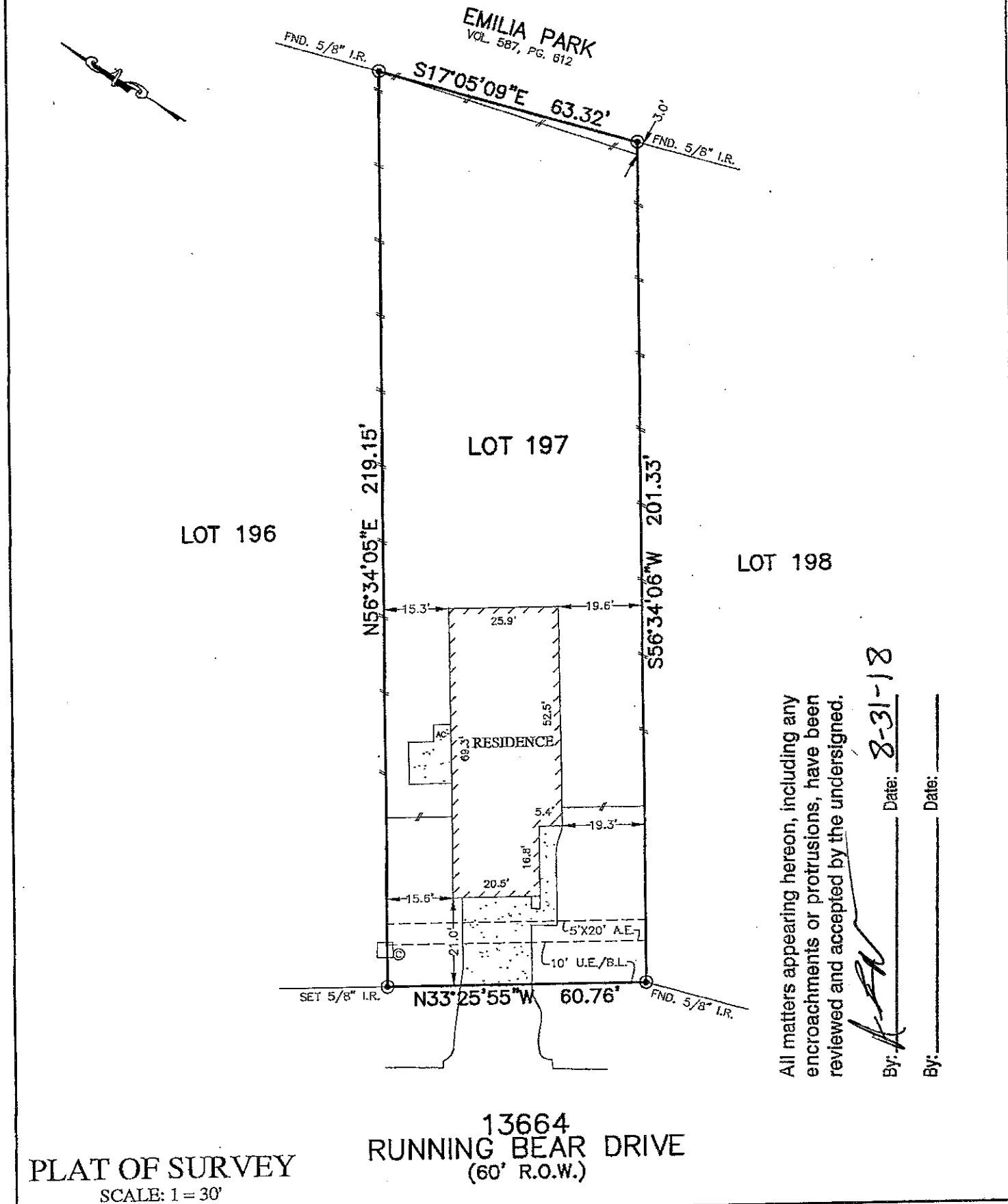

FLATWORK	B.L. BUILDING LINE	CONC. CONCRETS	BLDG. BUILDING	⊛ LIGHT POLE	⊗ MANHOLE
PROPERTY LINE	G.B.L. GARAGE BUILDING LINE	S.S.E. SANITARY SEWER EASEMENT	D.E. DRAINAGE EASEMENT	⊞ ELECTRIC BOX	⊞ GRATE DRAIN
BUILDING LINE	U.E. UTILITY EASEMENT	STM.S.E. STORM SEWER EASEMENT	E.E. ELECTRIC EASEMENT	⊞ FIBER OPTIC	⊞ FIRE HYDRANT
EASEMENT	W.L.E. WATER LINE EASEMENT	(R.G.) BUILDER GUIDELINES	○ WATER VALVE	⊞ TELEPHONE PEDESTAL	
WOODEN FENCE	ELEV. ELEVATION	FND. FOUND	○ PVT. PRIVATE	⊞ GAS METER	
WROUGHT IRON FENCE	T.O.F. TOP OF FORM	LR. IRON ROD	● POWER POLE	⊞ CABLE PEDESTAL	
CHAIN LINK FENCE	F.F. FINISHED FLOOR	IP. IRON PIPE	⊞ PAD MOUNTED TRANSFORMER	⊞ WATER METER	⊞ MANHOLE & INLET
OVERHEAD ELECTRIC	EXT. EXTENDED	R.O.W. RIGHT-OF-WAY		⊞ GUY ANCHOR	⊞ INLET



All matters appearing hereon, including any encroachments or protrusions, have been reviewed and accepted by the undersigned.

By: *[Signature]* Date: 8-31-18

By: _____ Date: _____

NOTES:
 1. ALL BEARINGS SHOWN HEREON ARE BASED ON THE RECORDED PLAT.
 2. ALLPOINTS LAND SURVEY, INC. IS NOT LIABLE FOR ANY DAMAGES DUE TO INFORMATION NOT PROVIDED TO SURVEYOR OR BUILDER PLACING ANY IMPROVEMENTS WITHIN A BUILDING LINE OR EASEMENT.
 3. SUBJECT TO APPLICABLE RESTRICTIVE COVENANTS LISTED IN ITEM No. 10-A, SCHEDULE "B" OF TITLE COMMITMENT ISSUED BY OLD REPUBLIC NATIONAL TITLE INSURANCE Co. UNDER G.F. No. 62143-GAT84.

FOR: AMANDA MOORE
 ADDRESS: 13664 RUNNING BEAR DRIVE
 ALLPOINTS JOB#: KH148081 BY: AF
 G.F.: 62143-GAT84
 JOB:

LOT 197,
CADDO VILLAGE,
CAB. D, SHT. 182-A, MAP RECORDS,
MONTGOMERY COUNTY, TEXAS

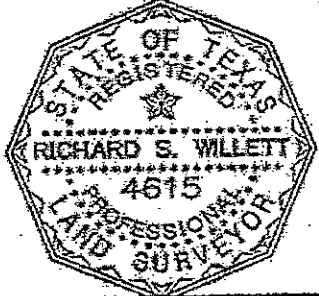

FLOOD ZONE: X
 COMMUNITY PANEL:
 48339 C 0250 G
 EFFECTIVE DATE: 8/18/2014
 LOMR: _____ DATE: _____

I HEREBY CERTIFY THAT THIS PLAT REPRESENTS THE RESULTS OF A SURVEY MADE ON THE GROUND, ON THE 22ND DAY OF MAY, 2018.

[Signature]

©2018, ALLPOINTS LAND SURVEY, INC. All Rights Reserved.