

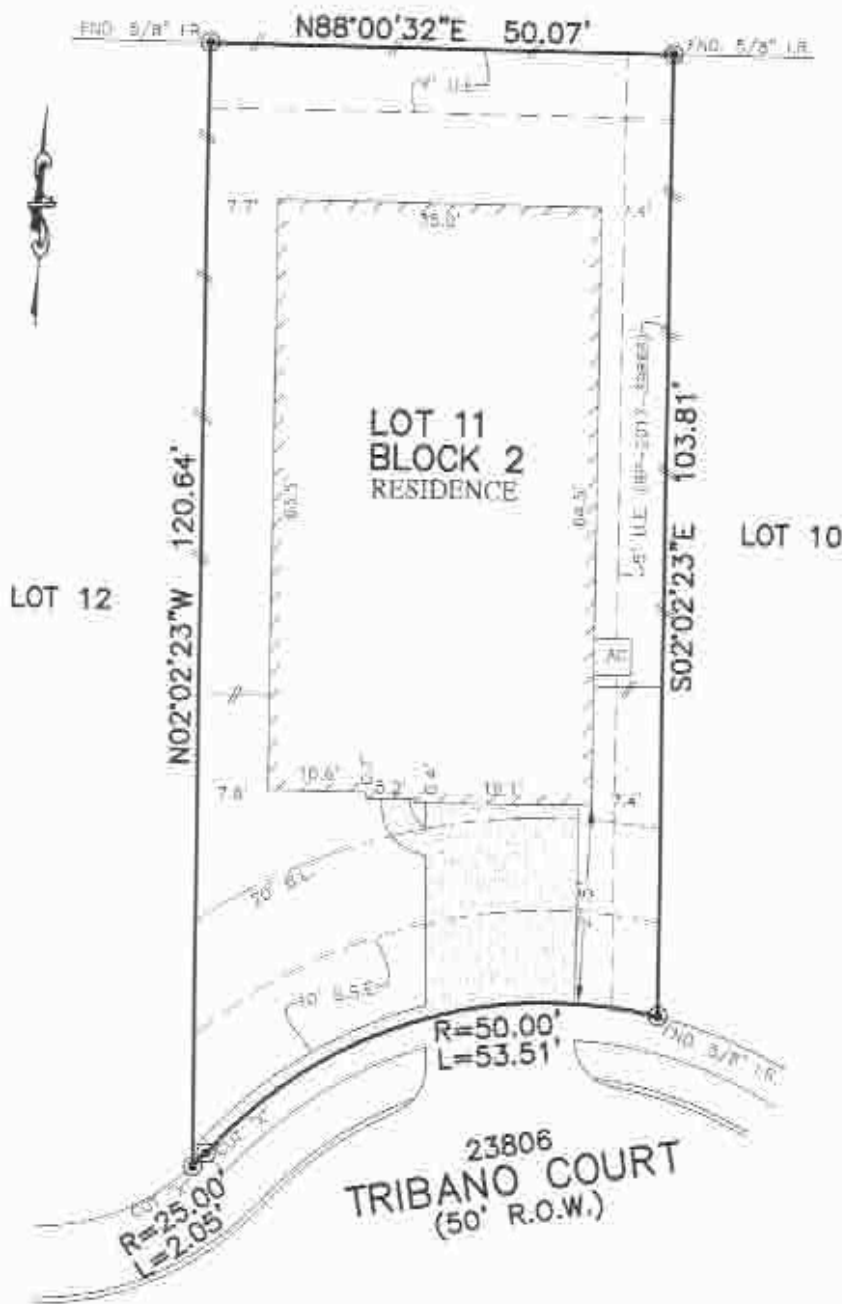

FLATWORK	B.L. BUILDING LINE	U.E. UTILITY EASEMENT	A.L. APRIL EASEMENT	□ LIQUID POOL	□ MANHOLE
PROPERTY LINE	G.B.L. GARAGE BUILDING LINE	W.L.E. WATER LINE EASEMENT	D.P. DRAINAGE EASEMENT	□ ELECTRIC BOX	□ GRATE DRAIN
BUILDING LINE	B.O.B. BUILDER COORDINATES	S.S.L. SANITARY SEWER EASEMENT	E.E. ELECTRIC EASEMENT	□ FIBER OPTIC	□ PAD MOUNTED TRANSFORMER
BASEMENT	F.F. FINISHED FLOOR	STW.S.S. STORM SEWER EASEMENT	□ WATER VALVE	□ TELEPHONE PROTECTIVE	
WOODEN FENCE	EXT. EXTERIOR	P.A.E. PRIVATE ACCESS EASEMENT	□ FIRE HYDRANT	□ GAS METER	
WOODEN (IRON) FENCE	R.O.W. RIGHT-OF-WAY	P.U.E. PRIVATE UTILITY EASEMENT	● PROPERTY CORNER	□ CABLE/FEDERAL	
CHAIN LINE FENCE	T.O.F. TOP OF FORM	P.V. PRIVATE	● IRON ROD	□ WATER METER	
OVERHEAD ELECTRIC	ELEV. ELEVATION	FRU. ROAD	● IRON PIPE	□ CITY AMBIER	
			● POWER POLE		

LOT 8



**PLAT OF SURVEY**  
SCALE: 1" = 30'

NOTES:  
 1. ALL BEARINGS SHOWN HEREON ARE BASED ON THE RECORDED PLAT.  
 2. SURVEYOR HAS NOT ABSTRACTED THE SUBJECT PROPERTY. ABSTRACTING BY TITLE COMPANY ONLY. ALL EASEMENTS, RESTRICTIONS AND OTHER MATTERS OF RECORD KNOWN TO SURVEYOR ARE SHOWN AND ARE BASED ON THE RECORDED PLAT AND/OR TITLE REPORT. ALL POINTS LAND SURVEY, INC. IS NOT LIABLE FOR ANY DAMAGES DUE TO INFORMATION NOT PROVIDED TO SURVEYOR OR BUILDING PERMITS ANY IMPROVEMENTS WITHIN A BUILDING LINE OR EASEMENT.  
 3. ALL ELEVATIONS SHOWN HEREON ARE BASED ON NGVD 83 DATUM.

FOR: DR HORTON  
 ADDRESS: 23806 TRIBANO COURT  
 ALL POINTS JOB#: DR155210 BY: CO  
 D.P.:  
 JOB:

LOT 11, BLOCK 2,  
 VENTANA LAKES, SECTION 14,  
 FILM CODE NO. 682302, MAP RECORDS,  
 HARRIS COUNTY, TEXAS



I HEREBY CERTIFY THAT THIS PLAT REPRESENTS THE RESULTS OF A SURVEY MADE ON THE GROUND, ON THE 3RD DAY OF JULY, 2018.

*Signature*

FLOOD ZONE: X SHADED  
 COMMUNITY PANEL:  
 48201C0585L  
 EFFECTIVE DATE: 6/18/2007  
 LOMR: 18-06-0610A DATE: 1/19/2018