

Shanti Reddy

Gopal Reddy

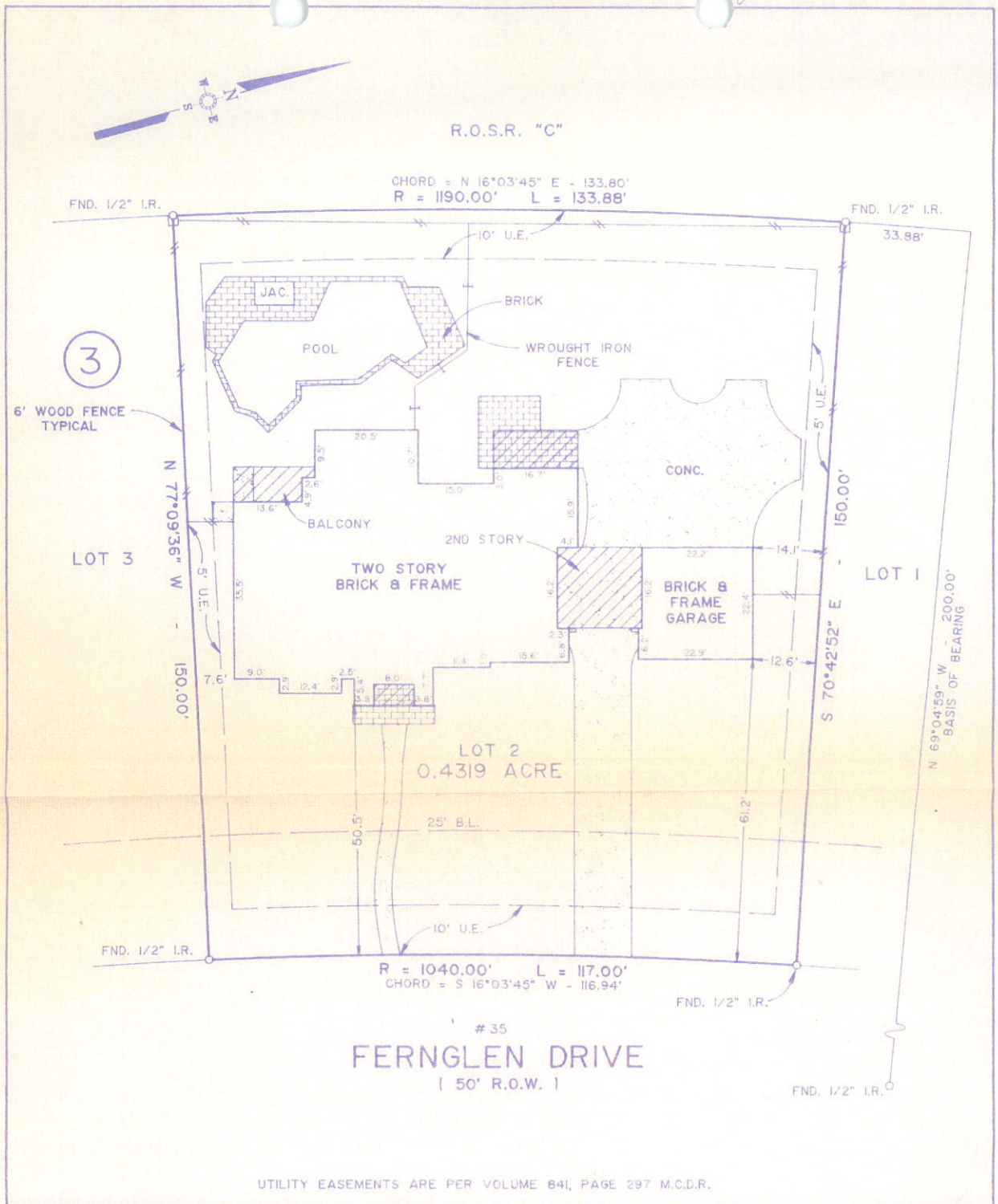

UTILITY EASEMENTS ARE PER VOLUME 841, PAGE 297 M.C.D.R.

LEGAL DESCRIPTION:

LOT 2, BLOCK 3, OF VILLAGE OF GROGAN'S MILL, SECTION FORTY (40), A SUBDIVISION SITUATED IN THE WOODLANDS, MONTGOMERY COUNTY, TEXAS, ACCORDING TO THE MAP OR PLAT THEREOF RECORDED IN CABINET C, SHEET 163-B, OF THE MAP RECORDS OF MONTGOMERY COUNTY, TEXAS, TO WHICH ALL BEARINGS ARE REFERENCED.



Gerald L. Reinke
P.O. BOX 1377
PINEHURST, TEXAS 77362
(409)449-4554 FAX(409)449-4202

OWNER/PURCHASER:

GOPAL REDDY AND SHANTI REDDY

ADDRESS:

35 FERNGLEN DRIVE
THE WOODLANDS, TEXAS 77380

FLOOD INFORMATION:

ZONE 0 IS IS NOT IN FLOOD PRONE AREA
FEMA MAP NO. 480483-0210 E
DATE JANUARY 6, 1988

DATE	BY	TITLE	CO.	STEWART TITLE
FIELD WORK	2-11-95	J.R.	G.F. NO.	95404102
DRAFTING	2-12-95	J.R.	MTGE. CO.	PROBANK
FINAL CHECK	2-13-95	B.L.R.		
SCALE	1" = 20'	KEY MAP	251 51	J.D. NO. 95-0210

GERALD L. REINKE, R.P.L.S. No. 3971
I HEREBY CERTIFY THAT THIS SURVEY WAS MADE ON THE GROUND, THAT THIS PLAT CORRECTLY REPRESENTS THE FACTS AT THE TIME OF SURVEY AND THERE ARE NO ENCRAGEMENTS VISIBLE ON THE GROUND UNLESS SHOWN.
DATE: FEBRUARY 13, 1995