

030461

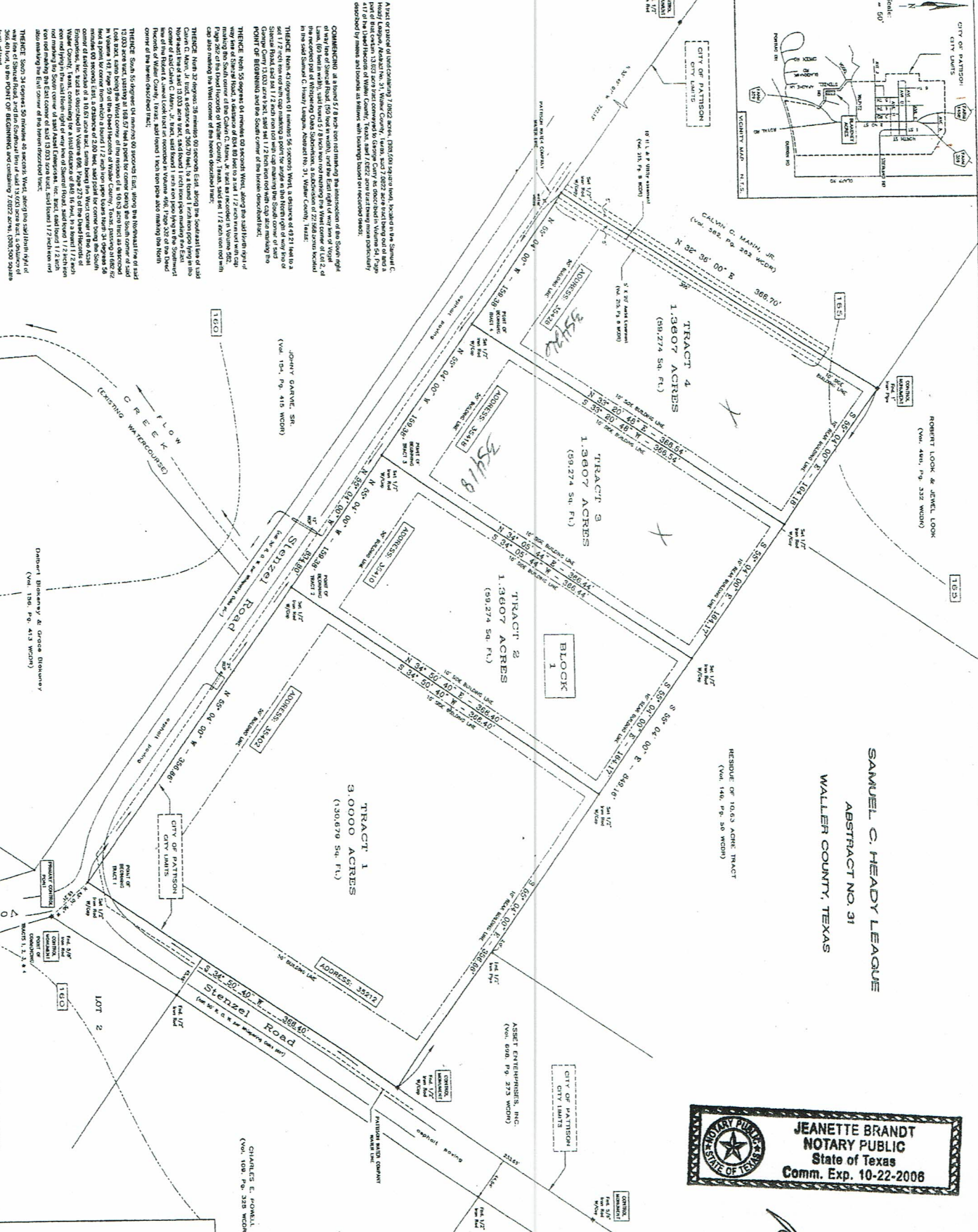

**SAMUEL C. HEADY LEAGUE**  
ABSTRACT NO. 31  
WALLER COUNTY, TEXAS

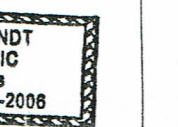

**COMMISSION** of a round 5/8 inch iron containing the intersection of the South right of way line of Stenzel Road, 150 feet to the north, and the East right of way line of Voxel Road, 60 feet to the west, said round 5/8 inch iron containing the intersection of said a part of the center line 13,000 feet covered by George Curry as shown on the plat of Page 417 of the Public Records of Waller County, Texas, and the same to be placed on the same as shown by the survey and to be secured by the survey and to be secured by the survey.

**TRACT 4** 1.3607 ACRES (59,274 Sq. Ft.)

**TRACT 3** 1.3607 ACRES (59,274 Sq. Ft.)

**TRACT 2** 1.3607 ACRES (59,274 Sq. Ft.)

**TRACT 1** 3.0000 ACRES (130,670 Sq. Ft.)

**TRACT 4** 1.3607 acres, 38 remaining 50 seconds East, along the southeasterly line of said Charles C. Mann, Jr. tract, 50 feet to the north, and the East right of way line of Voxel Road, 60 feet to the west, said Charles C. Mann, Jr. tract as recorded in Volume 522, Page 262 of the Public Records of Waller County, Texas, and set 1/2 section north corner of the tract as shown on the plat of Page 417 of the Public Records of Waller County, Texas, and set 1/2 section north corner of the tract as shown on the plat of Page 417 of the Public Records of Waller County, Texas.

**TRACT 3** 1.3607 acres, 38 remaining 50 seconds East, along the southeasterly line of said Charles C. Mann, Jr. tract, 50 feet to the north, and the East right of way line of Voxel Road, 60 feet to the west, said Charles C. Mann, Jr. tract as recorded in Volume 522, Page 262 of the Public Records of Waller County, Texas, and set 1/2 section north corner of the tract as shown on the plat of Page 417 of the Public Records of Waller County, Texas.

**TRACT 2** 1.3607 acres, 38 remaining 50 seconds East, along the southeasterly line of said Charles C. Mann, Jr. tract, 50 feet to the north, and the East right of way line of Voxel Road, 60 feet to the west, said Charles C. Mann, Jr. tract as recorded in Volume 522, Page 262 of the Public Records of Waller County, Texas, and set 1/2 section north corner of the tract as shown on the plat of Page 417 of the Public Records of Waller County, Texas.

**TRACT 1** 3.0000 acres, 38 remaining 50 seconds East, along the southeasterly line of said Charles C. Mann, Jr. tract, 50 feet to the north, and the East right of way line of Voxel Road, 60 feet to the west, said Charles C. Mann, Jr. tract as recorded in Volume 522, Page 262 of the Public Records of Waller County, Texas, and set 1/2 section north corner of the tract as shown on the plat of Page 417 of the Public Records of Waller County, Texas.

**TRACT 4** 1.3607 acres, 38 remaining 50 seconds East, along the southeasterly line of said Charles C. Mann, Jr. tract, 50 feet to the north, and the East right of way line of Voxel Road, 60 feet to the west, said Charles C. Mann, Jr. tract as recorded in Volume 522, Page 262 of the Public Records of Waller County, Texas, and set 1/2 section north corner of the tract as shown on the plat of Page 417 of the Public Records of Waller County, Texas.

**TRACT 3** 1.3607 acres, 38 remaining 50 seconds East, along the southeasterly line of said Charles C. Mann, Jr. tract, 50 feet to the north, and the East right of way line of Voxel Road, 60 feet to the west, said Charles C. Mann, Jr. tract as recorded in Volume 522, Page 262 of the Public Records of Waller County, Texas, and set 1/2 section north corner of the tract as shown on the plat of Page 417 of the Public Records of Waller County, Texas.

**TRACT 2** 1.3607 acres, 38 remaining 50 seconds East, along the southeasterly line of said Charles C. Mann, Jr. tract, 50 feet to the north, and the East right of way line of Voxel Road, 60 feet to the west, said Charles C. Mann, Jr. tract as recorded in Volume 522, Page 262 of the Public Records of Waller County, Texas, and set 1/2 section north corner of the tract as shown on the plat of Page 417 of the Public Records of Waller County, Texas.

**TRACT 1** 3.0000 acres, 38 remaining 50 seconds East, along the southeasterly line of said Charles C. Mann, Jr. tract, 50 feet to the north, and the East right of way line of Voxel Road, 60 feet to the west, said Charles C. Mann, Jr. tract as recorded in Volume 522, Page 262 of the Public Records of Waller County, Texas, and set 1/2 section north corner of the tract as shown on the plat of Page 417 of the Public Records of Waller County, Texas.