

**ADDITIONAL 54 ACRES**

**APPRX 11.5 ACRES**

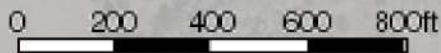

Fence  Boundary

W M. W. HILL SURVEY,  
 ABS. NO. 191  
 MILAM COUNTY, TEXAS

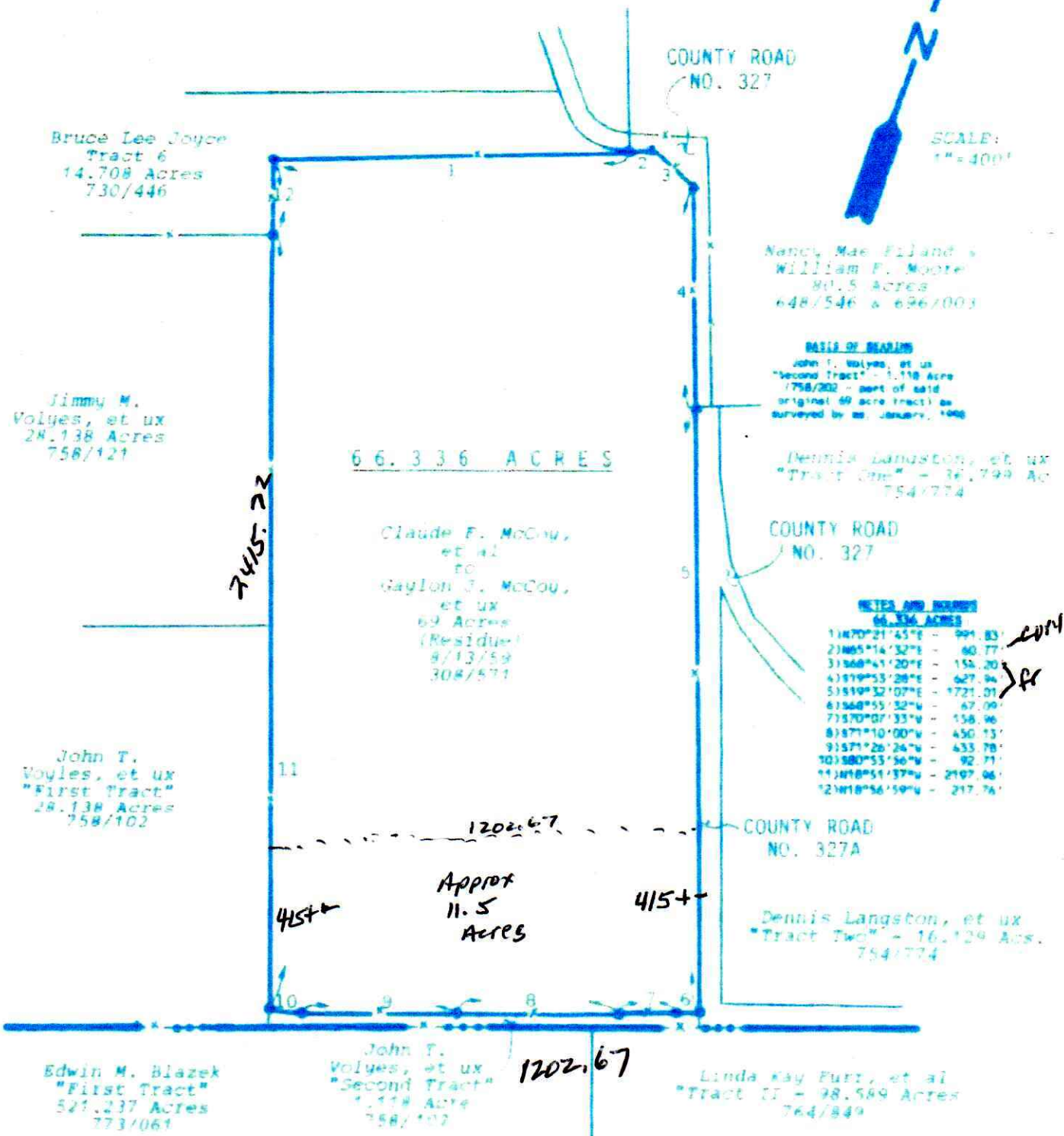
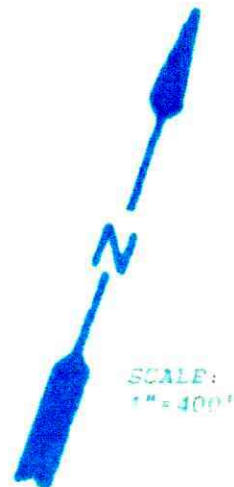

Bruce Lee Joyce  
 Tract 6  
 14.708 Acres  
 730/446

Jimmy M.  
 Voyles, et ux  
 28.138 Acres  
 758/121

John T.  
 Voyles, et ux  
 "First Tract"  
 28.138 Acres  
 758/102

Edwin M. Blazek  
 "First Tract"  
 521.237 Acres  
 773/061

John T.  
 Voyles, et ux  
 "Second Tract"  
 1.118 Acres  
 758/102

66.336 ACRES

Claude F. McCoy,  
 et al  
 to  
 Gaylon J. McCoy,  
 et ux  
 69 Acres  
 (Residue)  
 8/13/59  
 308/571

Approx  
 11.5  
 Acres

Nancy Mae Filand &  
 William F. Moore  
 80.5 Acres  
 648/546 & 696/003

Dennis Langston, et ux  
 "Tract One" - 16.799 Ac  
 754/774

COUNTY ROAD  
 NO. 327

**BEARINGS AND DISTANCES  
 66.336 ACRES**

114°07'21"45"E	-	991.83
238°05'14"32"E	-	60.77
315°00'41"20"E	-	152.20
43°19'55"28"E	-	627.94
51°19'32"07"E	-	1721.01
61°56'55"32"W	-	67.09
71°57'07"33"W	-	158.96
81°57'10"00"W	-	450.13
91°57'26"24"W	-	433.78
101°58'55"56"W	-	92.71
111°48'51"57"W	-	2197.96
121°18'56"59"W	-	217.76

COUNTY ROAD  
 NO. 327A

Dennis Langston, et ux  
 "Tract Two" - 16.129 Ac.  
 754/774

Linda Kay Furr, et al  
 "Tract II" - 98.589 Acres  
 764/849

ELIZA SANTE SURVEY,  
 ABS. NO. 317

NOTE: Flood Hazard data  
 not available for  
 rural Milam County

- LEGEND:
- Iron pin found
  - Iron pin set
  - Fence corner post

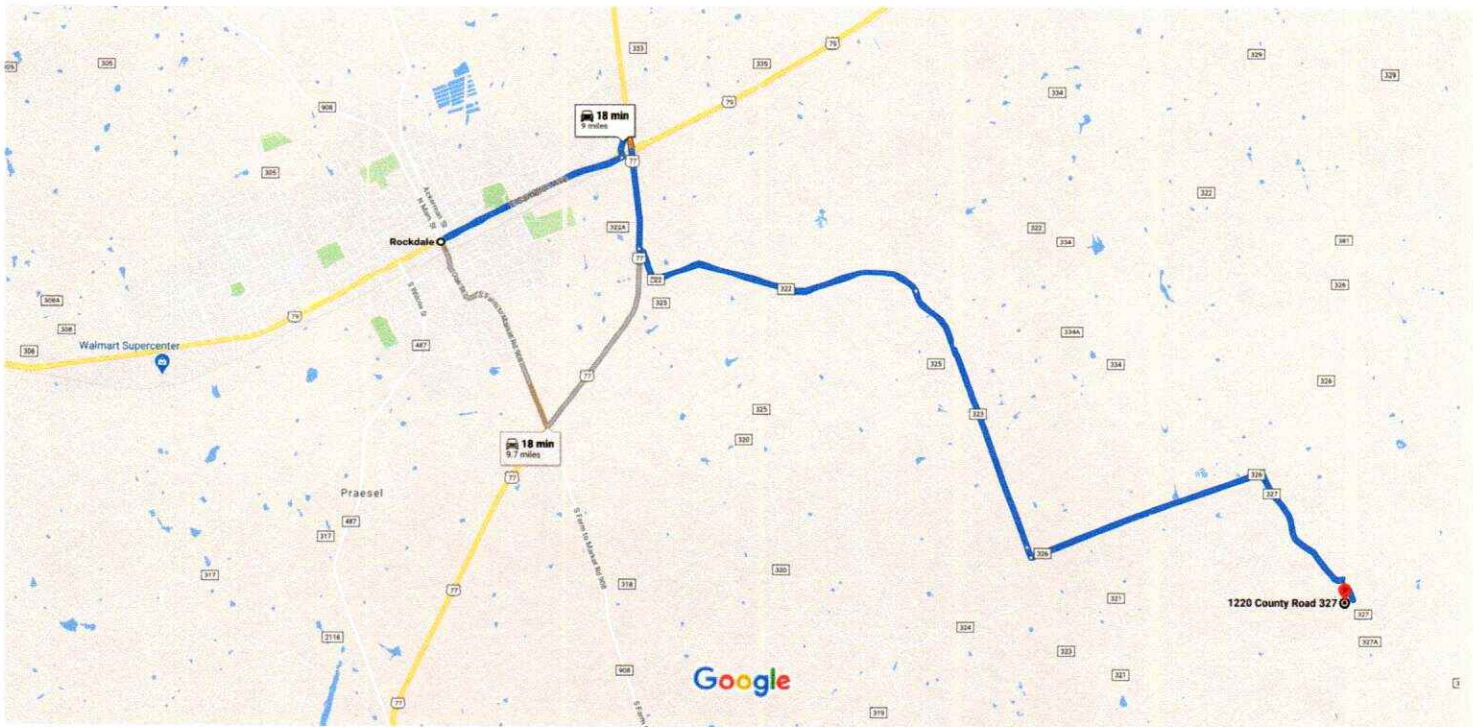

Map data ©2020 2000 ft

### Rockdale

Texas 76567

#### Follow E Cameron Ave and US-77 S to Co Rd 322

- 4 min (2.2 mi)  
↑ 1. Head northwest on S Farm to Market Rd 908/Main St toward E Cameron Ave
- 52 ft  
➡ 2. Turn right at the 1st cross street onto E Cameron Ave
- 1.3 mi  
⬆ 3. Turn left onto the U.S. 77 ramp
- 0.2 mi  
➡ 4. Turn right onto US-77 S (signs for Giddings)
- 0.8 mi

#### Continue on Co Rd 322. Take Co Rd 323 and Co Rd 326 to Co Rd 327

- 14 min (6.8 mi)  
⬅ 5. Turn left onto Co Rd 322
- 0.2 mi  
⬅ 6. Turn left to stay on Co Rd 322
- 1.8 mi  
↑ 7. Continue straight onto Co Rd 323
- 1.9 mi  
↑ 8. Continue onto Co Rd 326
- 381 ft  
⬅ 9. Turn left to stay on Co Rd 326
- 1.6 mi  
➡ 10. Turn right onto Co Rd 327
- 1.1 mi  
📍 Destination will be on the right