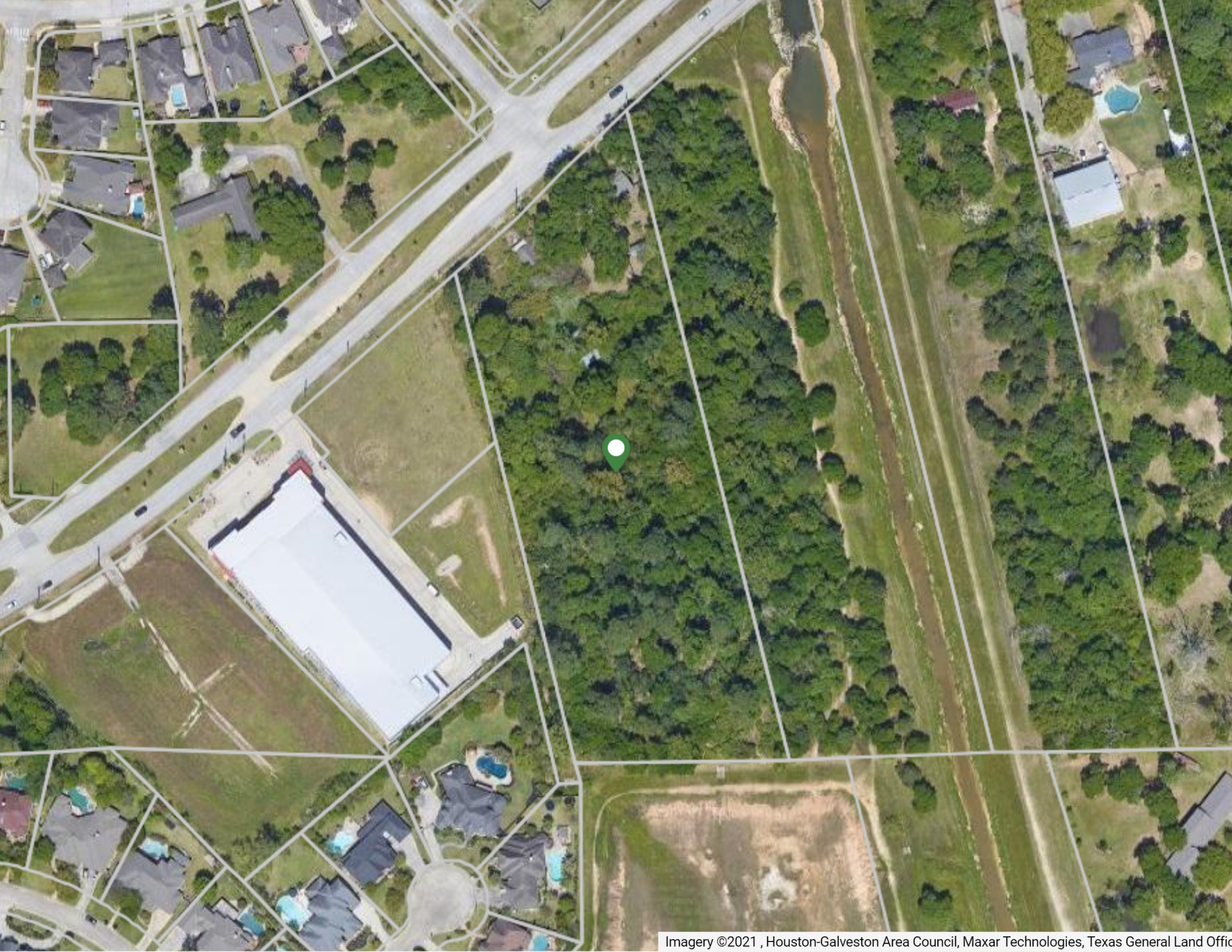
Imagery ©2021 , Houston-Galveston Area Council, Maxar Technologies, Texas General Land Offic