

LINE	BEARING	DISTANCE
L 1	N 00 58' 48" W	21.00
L 2	N 29 31' 30" W	65.62
L 3	N 05 34' 00" E	64.55
L 4	N 05 34' 00" E	27.00
L 5	S 05 30' 00" W	24.10
L 6	S 29 31' 30" E	65.42
L 7	S 29 31' 30" E	73.52
L 8	S 10 27' 49" E	123.82
L 9	S 09 16' 09" E	60.00
L 10	N 02 43' 11" W	55.74
L 11	N 00 47' 09" W	33.01
L 12	N 09 16' 09" E	60.07
L 13	S 00 17' 55" E	72.01
L 14	S 03 54' 31" E	181.24
L 15	S 00 10' 10" E	84.54
L 16	S 29 05' 05" E	69.52
L 17	S 29 05' 05" E	11.39
L 18	S 00 50' 00" E	50.13
L 19	N 00 16' 00" E	60.00
L 20	N 09 16' 09" E	67.03
L 21	N 78 45' 00" E	60.00
L 22	N 05 00' 00" E	91.00
L 23	S 15 38' 00" E	105.00
L 24	S 00 50' 00" E	25.00
L 25	S 00 50' 00" E	31.93
L 26	S 02 48' 48" E	182.87
L 27	S 00 17' 55" E	119.38
L 28	N 00 34' 24" W	25.00
L 29	S 03 23' 47" W	60.00
L 30	S 03 23' 47" W	128.77
L 31	S 09 14' 38" W	60.00
L 32	N 09 15' 00" E	60.00
L 33	S 00 18' 47" W	60.00
L 34	N 01 23' 03" W	71.94
L 35	N 28 52' 15" W	76.26
L 36	N 34 49' 04" W	52.91

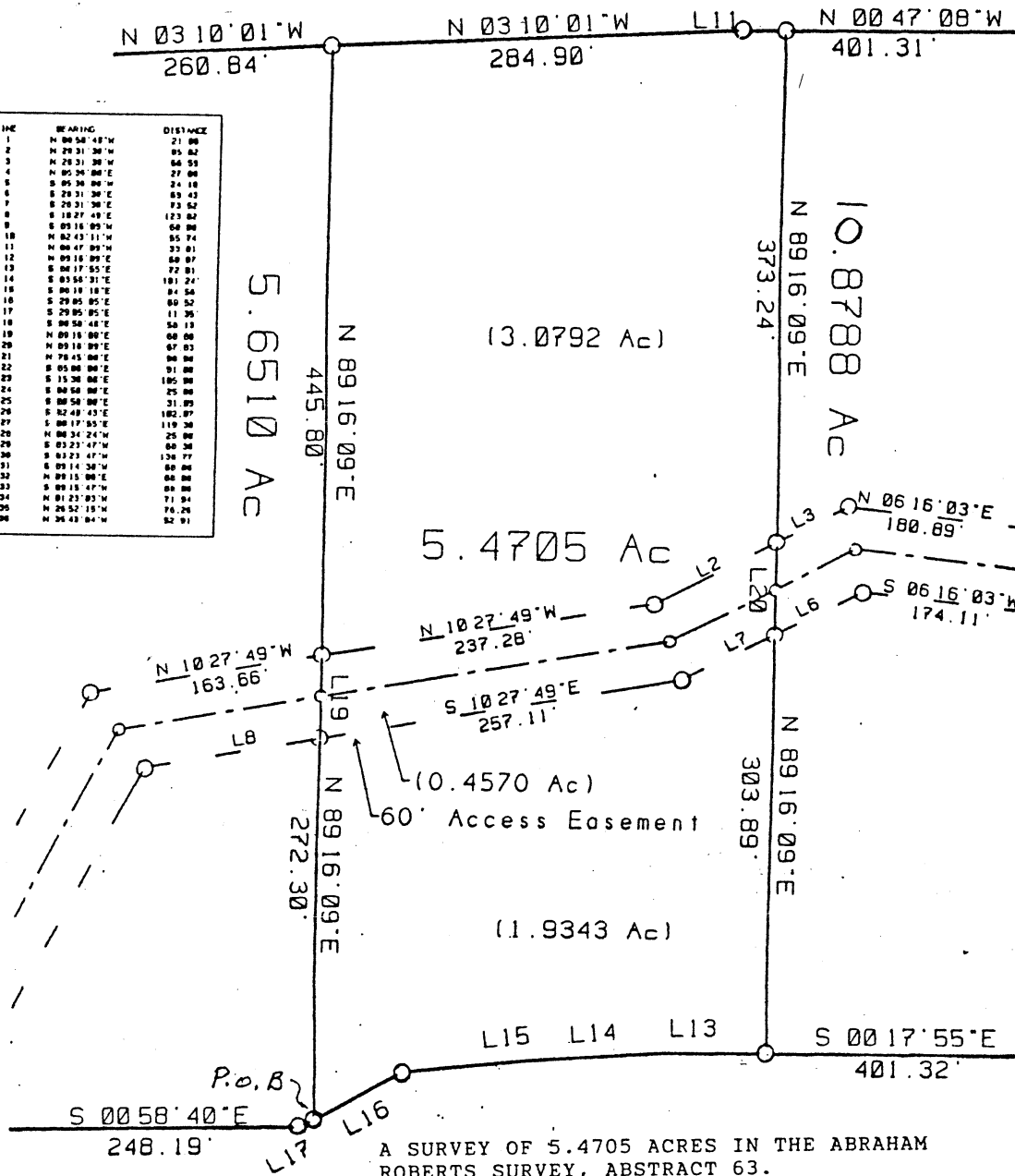

A SURVEY OF 5.4705 ACRES IN THE ABRAHAM ROBERTS SURVEY, ABSTRACT 63.

Registered Professional Land
SURVEYOR

LEGAL DESCRIPTION 5.4705 acres out of 83.5558 acres
 VOLUME N323025 PAGE _____ COUNTY HARRIS
 ADDRESS Bauer Road
 SURVEY OF Greg Sharp/VLB OF TEXAS

THE STATE OF TEXAS
 COUNTY OF HARRIS

The undersigned does hereby certify that this survey was made on the ground of the property legally described hereon and is correct, and that there are no discrepancies, conflicts, shortages in area, boundary line conflicts, encroachments, overlapping of improvements, visible utility lines or roads in place, except as shown hereon, and that said property has access to and from a dedicated roadway, except as shown hereon.

As surveyed on the ground September 13, 1993.



Re: Vet Land Board #141138
 Greg Sharp
 Job#93I13-11

Floyd W. Eiland
 Floyd W. Eiland
 Registered Professional
 Land Surveyor
 Texas # 1667