

X

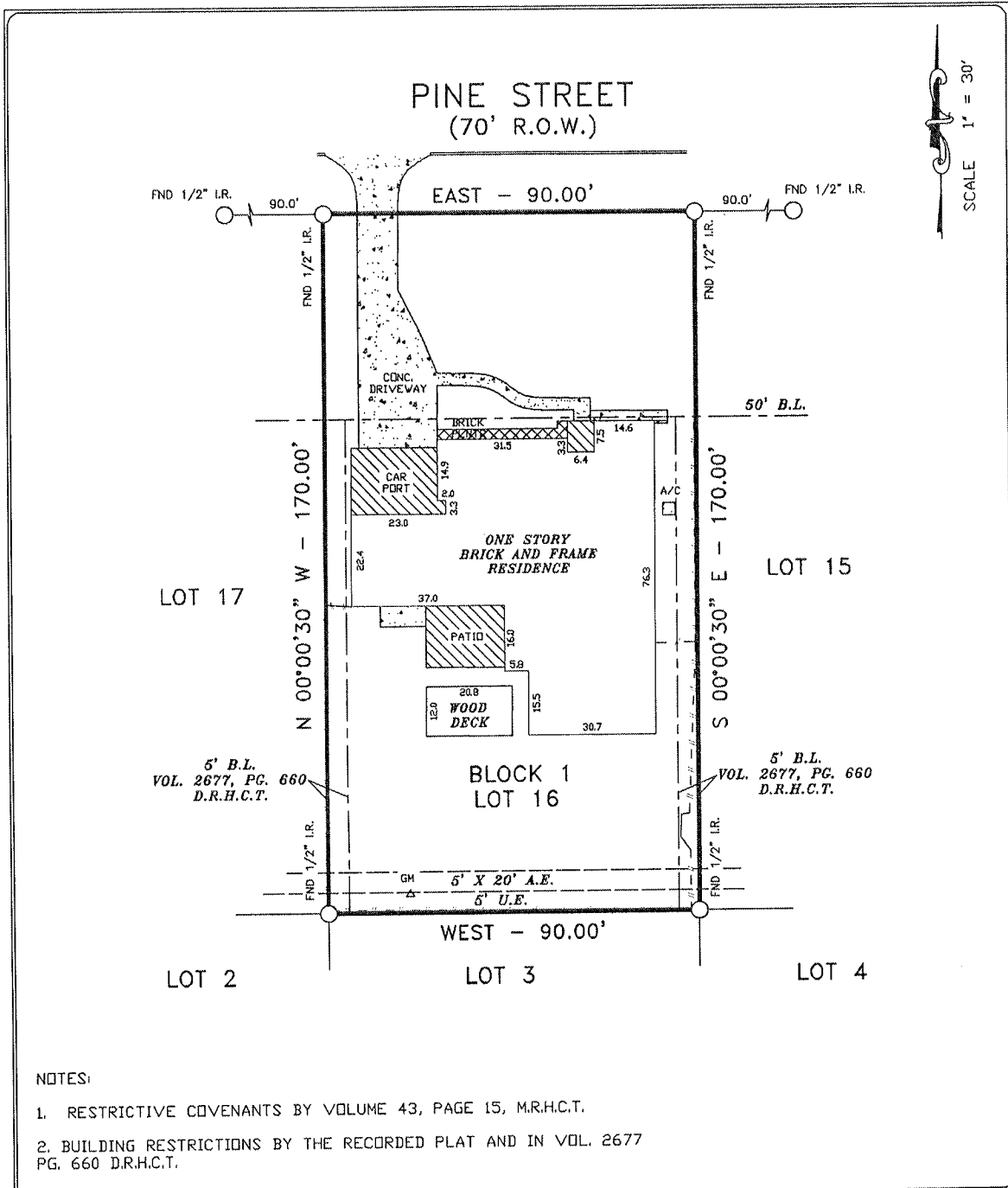

NOTES:

1. RESTRICTIVE COVENANTS BY VOLUME 43, PAGE 15, M.R.H.C.T.
2. BUILDING RESTRICTIONS BY THE RECORDED PLAT AND IN VOL. 2677 PG. 660 D.R.H.C.T.

LOT: 16		BLK: 1	SUBDIVISION: FLACK ESTATES	
COUNTY: HARRIS	STATE: TEXAS	RECORDATION: VOL. 43, PG. 15, M.R.H.C.T.		JOB NO. 5625 P
PURCHASER: MP HOME SOLUTIONS, LLC A NEVADA LLC D/B/A/ BMP HOME SOLUTIONS, LLC			MORTGAGE CO.	FIELD WORK 4-25-19 SR
ADDRESS: 5625 PINE STREET			TITLE CO. PATTEN LAW FIRM	DRAFTING 4-25-19 JEC
				FINAL CHECK 4-26-19 SR

COPPERFIELD  
LAND SURVEYING CO.  
COPPERFIELD LAND SURVEYING  
12436 F.M. 1960 WEST, #128  
HOUSTON, TEXAS 77065  
TEL 832-217-7903  
FIRM NUMBER 10193752

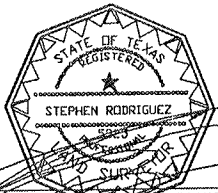

I DO HEREBY CERTIFY THAT THIS SURVEY WAS MADE ON THE GROUND UNDER MY SUPERVISION AND THAT IT CORRECTLY REPRESENTS THE FACTS FOUND AT THE TIME OF THE SURVEY, THERE ARE NO ENCROACHMENTS APPARENT EXCEPT AS SHOWN.  
STEPHEN RODRIGUEZ R.P.L.S. No. 5325

THE SURVEYOR HAS NOT ABSTRACTED SUBJECT PROPERTY. THIS SURVEY IS BASED ON TITLE COMMITMENT LISTED BELOW AND PLAT OF RECORD SHOWN.

GF. No. 2744519-05324  
THIS SURVEY IS VALID FOR THIS TRANSACTION ONLY. ALL BEARINGS BASED ON THE DEED OF RECORD UNLESS OTHERWISE NOTED.

SUBJECT PROPERTY IS NOT LOCATED IN A FEDERAL INSURANCE ADMINISTRATION DESIGNATED FLOOD HAZARD AREA ZONE "X" SHADED AS PER MAP 480296  
PANEL 48291C08551 DATED 6-18-07

THE FLOOD INFORMATION IS FROM A F.E.M.A. MAP. WE ARE NOT RESPONSIBLE FOR ITS ACCURACY.