

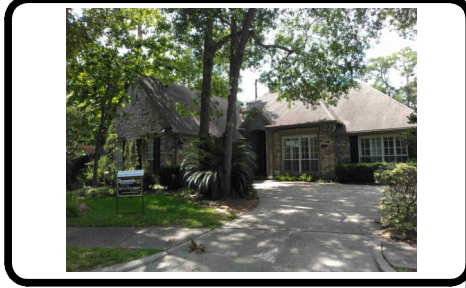

9226 Symphonic Lane

Lot Twenty-Four (24), in Block One (1), of WOODWIND LAKES, SECTION ONE (1) and addition in Harris County, Texas, according to the Map or Plat thereof recorded under Film Code No. 352087 of the Map Records of Harris County, Texas.



LEGEND

- 1/2" ROD FOUND
- ⊗ 1/2" ROD SET
- 1" PIPE FOUND
- ⊗ "X" FOUND/SET
- ⊗ 5/8" ROD FOUND
- ◆ POINT FOR CORNER
- FENCE POST FOR CORNER
- CM CONTROLLING MONUMENT
- AC AIR CONDITIONER
- PE POOL EQUIPMENT
- TE TRANSFORMER PAD
- COLUMN
- POWER POLE
- ▲ UNDERGROUND ELECTRIC
- △ OVERHEAD ELECTRIC
- OHP— OVERHEAD ELECTRIC POWER
- OES— OVERHEAD ELECTRIC SERVICE
- CHAIN LINK
- WOOD FENCE 0.5' WIDE TYPICAL
- X— IRON FENCE
- X— BARBED WIRE
- DOUBLE SIDED WOOD FENCE
- /// EDGE OF ASPHALT
- /// EDGE OF GRAVEL
- CONCRETE
- COVERED AREA
- BRICK
- STONE

| LINE | BEARING | DISTANCE |
|------|---------------|----------|
| L1 | N 89°53'00" W | 20.00' |

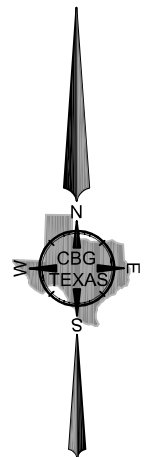
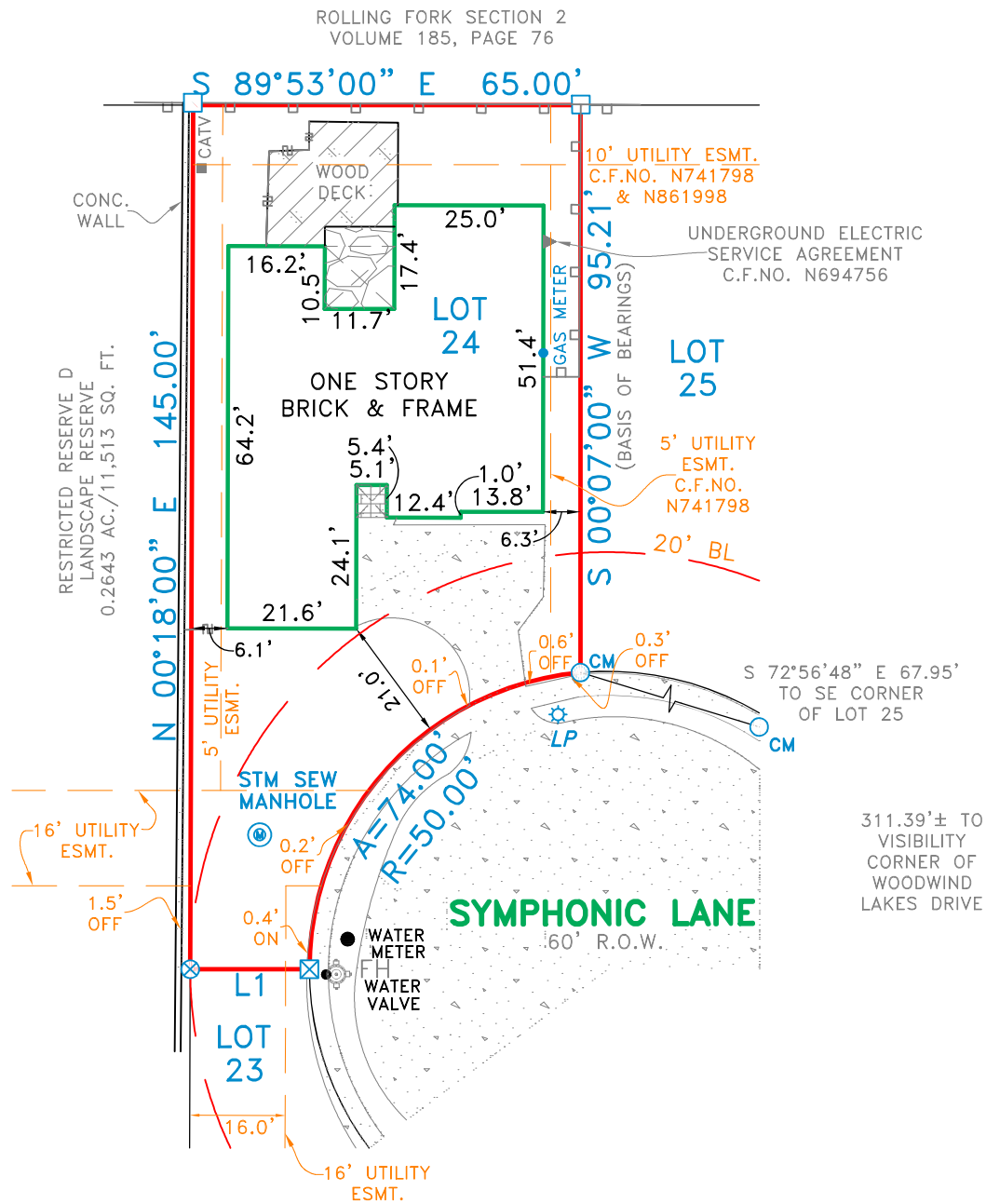

EXCEPTIONS:

NOTE: PROPERTY SUBJECT TO TERMS, CONDITIONS, AND EASEMENTS CONTAINED IN INSTRUMENTS RECORDED IN: F.C.NO. 352087; C.F.NO(S). N679732, N679733, P768531, T13613, V246063, V813192, V899408, Y846552, 20120030481, 20120278948, 20120460785, 20130119243, 20130184078, 20130289640, 20130462791, 20130613157, 20140008046, 20140328234, 20150456944, 20150456960, RP-2017-119304, RP-2017-143193, RP-2017-374296, RP-2018-165563, RP-2018-188199, RP-2018-265407, RP-2018-347172, RP-2018-387443, RP-2019-40930, RP-2019-444676, N741798, N861998, N679732

NOTES:

NOTE: BEARINGS, EASEMENTS AND BUILDING LINES ARE BY RECORDED PLAT UNLESS OTHERWISE NOTED.
 FLOOD NOTE: According to the F.I.R.M. No. 48201C0445M, this property does lie in Zone X and DOES NOT lie within the 100 year flood zone.
 This survey is made in conjunction with the information provided by Title Houston Holdings. Use of this survey by any other parties and/or for other purposes shall be at user's own risk and any loss resulting from other use shall not be the responsibility of the undersigned. This is to certify that I have on this date made a careful and accurate survey on the ground of the subject property. The plat hereon is a correct and accurate representation of the property lines and dimensions are as indicated; location and type of buildings are as shown; and EXCEPT AS SHOWN, there are no visible and apparent encroachments or protrusions on the ground.

Drawn By: ML/KOP
 Scale: 1" = 30'
 Date: 06/08/2020
 GF No.: TH20200061-P
 Job No. 2009927

CBG
 SURVEYING TEXAS LLC
 PROFESSIONAL LAND SURVEYORS
 DFW - Houston - East Texas - Austin - San Antonio
 321 Century Plaza Dr., Ste. 105
 Houston, TX 77073
 P 281.443.9288
 F 281.443.9224
 Firm No. 10194280
 www.cbgtllc.com

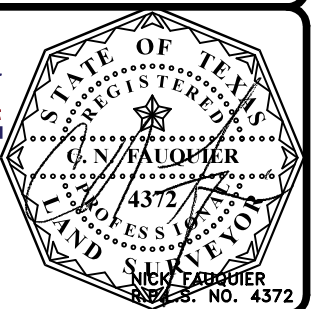

Accepted by: _____
 Purchaser
 Date: _____
 Purchaser