

# TIMBERLOCH PLACE

(R.O.W. WIDTH VARIES)

Survey Received  
and Accepted By

X [Signature]  
X [Signature]  
X 12-21-11

Date

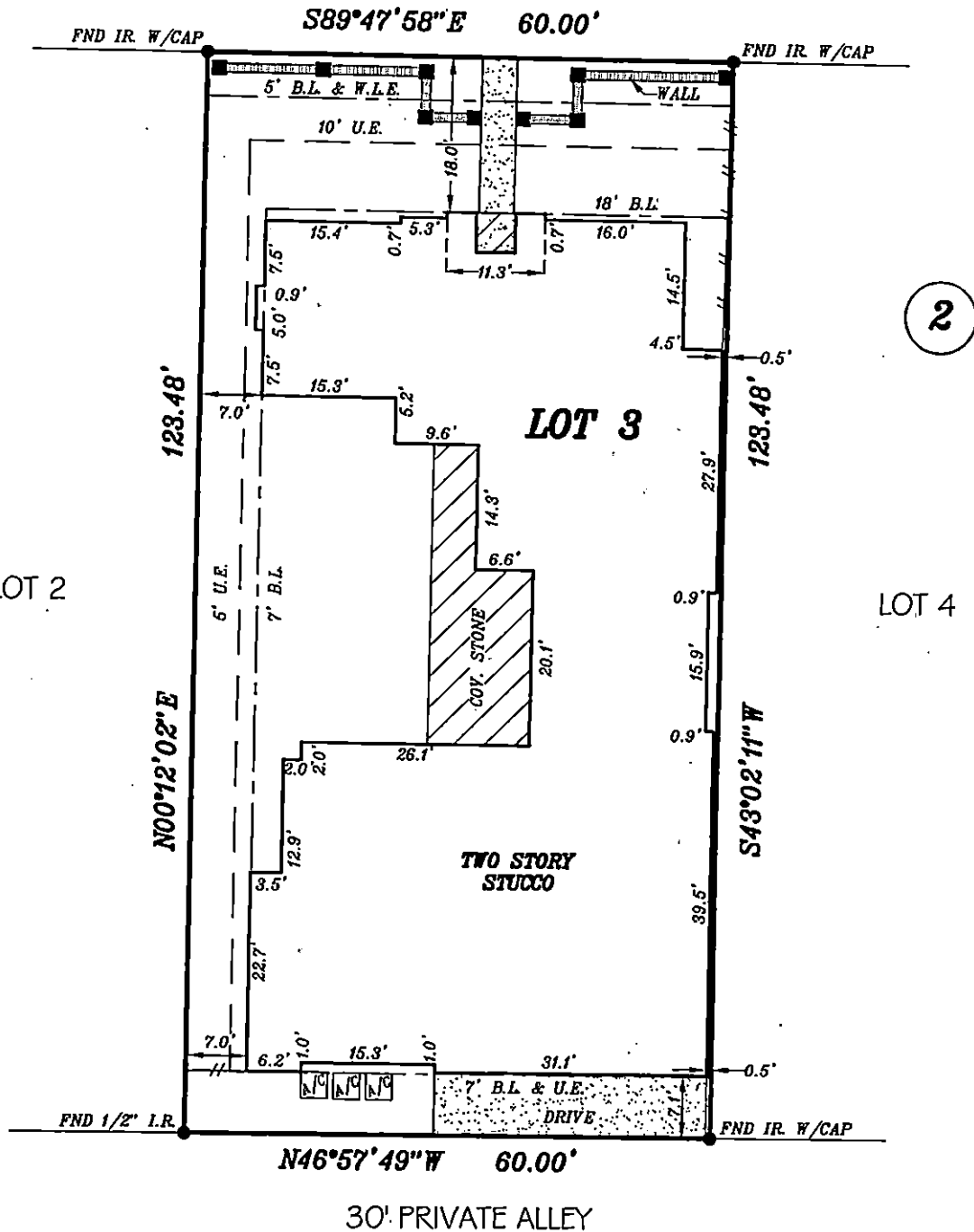

2

- NOTES:
- 1.) SUBJECT TO APPLICABLE RESTRICTIVE COVENANTS IN ITEM No. 1, SCHEDULE "B" OF TITLE COMMITMENT ISSUED BY TITLE CO. AS REFERENCED BELOW.
  - 2.) 3' ESMT. ONTO REAR & SIDE YARD FOR PERIMETER FENCING & 3' ESMT. ONTO FRONT YARD FOR SIDEWALKS PER M.C.C.F. NOS. 2004-125172 & 2009-031974,
  - 3.) ENTERGY GULF STATES ESMT. PER M.C.C.F. NO. 2009-045187.

- SURVEY BASED IN PART ON INFORMATION IN TITLE COMMITMENT REFERENCED BELOW.  
 - ALL BEARINGS SHOWN ARE REFERENCED PER RECORDED PLAT OF SAID SUBDIVISION.

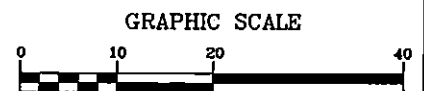

STEVEN BRISTER  
SURVEYING

7255 COUNTY LINE ROAD  
WILLIS, TEXAS 77378

**LOT 3, BLOCK 2, OF THE WOODLANDS,  
 VILLAGE OF GROGAN'S MILL LAKE WOODLANDS  
 EAST SHORE, SEC. 12, AS RECORDED IN CAB.  
 Z, SHEET 1579 OF THE MAP RECORDS OF  
 MONTGOMERY COUNTY, TEXAS**

I HEREBY CERTIFY THAT THIS PLAT REPRESENTS THE RESULTS

