

LOT 125

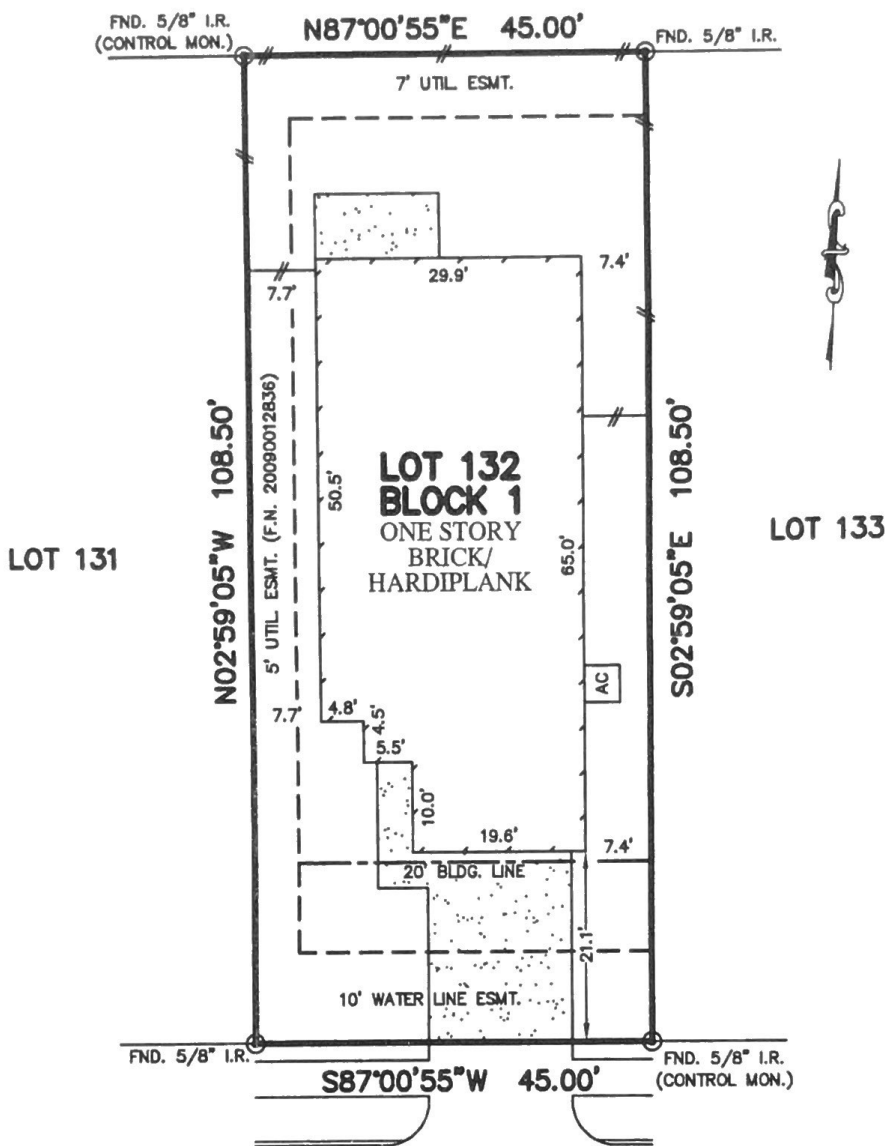

**SPURFLOWER PATH LANE**  
(50' R.O.W.)

NOTES:

1. ALL BEARINGS SHOWN HEREON ARE BASED ON THE RECORDED PLAT.
2. SUBJECT TO APPLICABLE RESTRICTIVE COVENANTS LISTED IN ITEM No. 1, SCHEDULE "B" OF TITLE COMMITMENT ISSUED BY PREMIER LAND TITLE INSURANCE Co. UNDER G.F. No. TX-024255.
3. AGREEMENT FOR UNDERGROUND ELECTRIC SERVICE PER C.F. No. 20080474647.

FLOOD MAP:  
THIS PROPERTY LIES IN ZONE "X" SHADED AS DEPICTED ON COMMUNITY PANEL No. 48201C 1035L, DATED: 6-18-07.

**PLAT OF SURVEY**  
SCALE: 1" = 20'

"THIS INFORMATION IS BASED ON GRAPHIC PLOTTING. WE DO NOT ASSUME RESPONSIBILITY FOR EXACT DETERMINATION"

© 2012, ALLPOINTS SERVICES, CORP., All Rights Reserved. This original work is protected under copyrights laws, Title 17 U.S. Code Sections 101 & 102. All violators will be prosecuted to the extent of the law. This survey is being provided solely for the use of the recipients and no license has been created, express or implied, to copy the survey except as is necessary in conjunction with the original transaction.

FOR: KATHERINE DUONG  
PHUONG TRAN  
ADDRESS: 8919 SPURFLOWER  
PATH LANE  
ALLPOINTS JOB #: PH46404 JF  
G.F.: TX-024255

**LOT 132, BLOCK 1,  
CLEARWOOD CROSSING, SECTION 4,  
FILM CODE No. 623020, MAP RECORDS,  
HARRIS COUNTY, TEXAS**

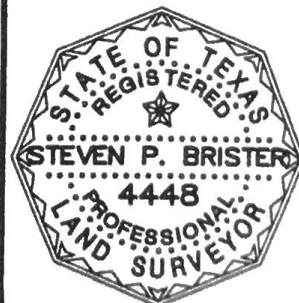

I HEREBY CERTIFY THAT THIS PLAT REPRESENTS THE RESULTS OF A SURVEY MADE ON THE GROUND, ON THE 15TH DAY OF OCTOBER, 2012.

*Steven P. Brister*

**ALLPOINTS**  
SERVICES CORP  
PHONE: 713-468-7707  
FAX: 713-827-1861