

4966A11

124-051-001-0001
THRU
124-051-005-0030
13504

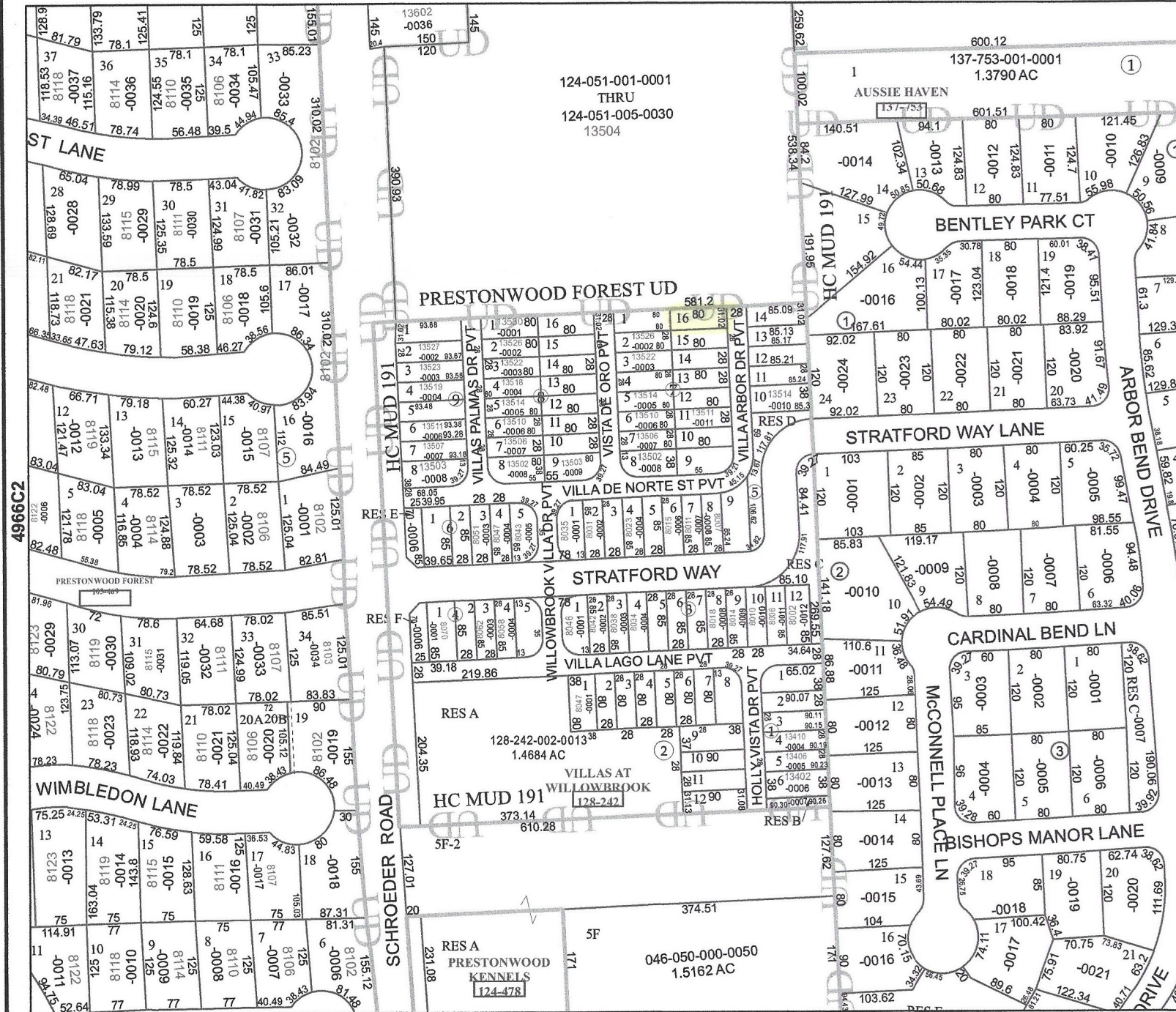

4966C7

Harris County Appraisal District



0 50 100 200 Feet

PUBLICATION DATE:
3/10/2020

Geospatial or map data maintained by the Harris County Appraisal District is for informational purposes and may not have been prepared for or be suitable for legal, engineering, or surveying purposes. It does not represent an on-the-ground survey and only represents the approximate location of property boundaries.

MAP LOCATION

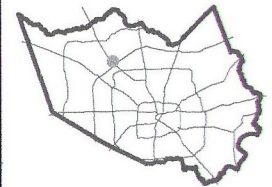

FACET

4966C3

9	10	11	12	9
1	2	3	4	1
5	6	7	8	5