

New Hwy 290

FM 359

SUBJECT

HARRIS COUNTY

WALLER COUNTY

27930 Waller Spring Creek
Harris County, Texas, AC +/-

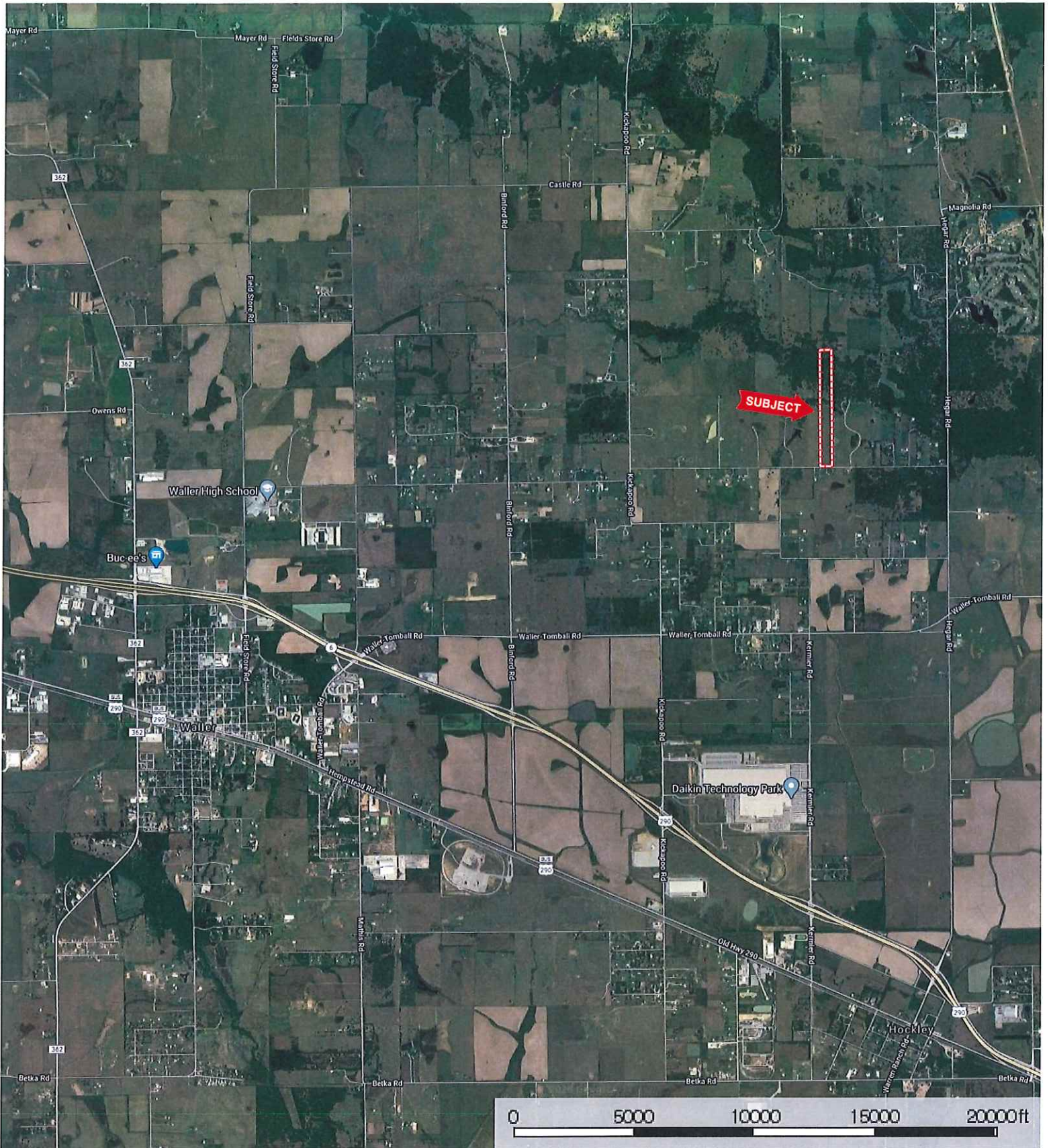

 Boundary

27930 Waller Spring Creek
Harris County, Texas, AC +/-



 Boundary

27930 Waller Spring Creek

Harris County, Texas, AC +/-

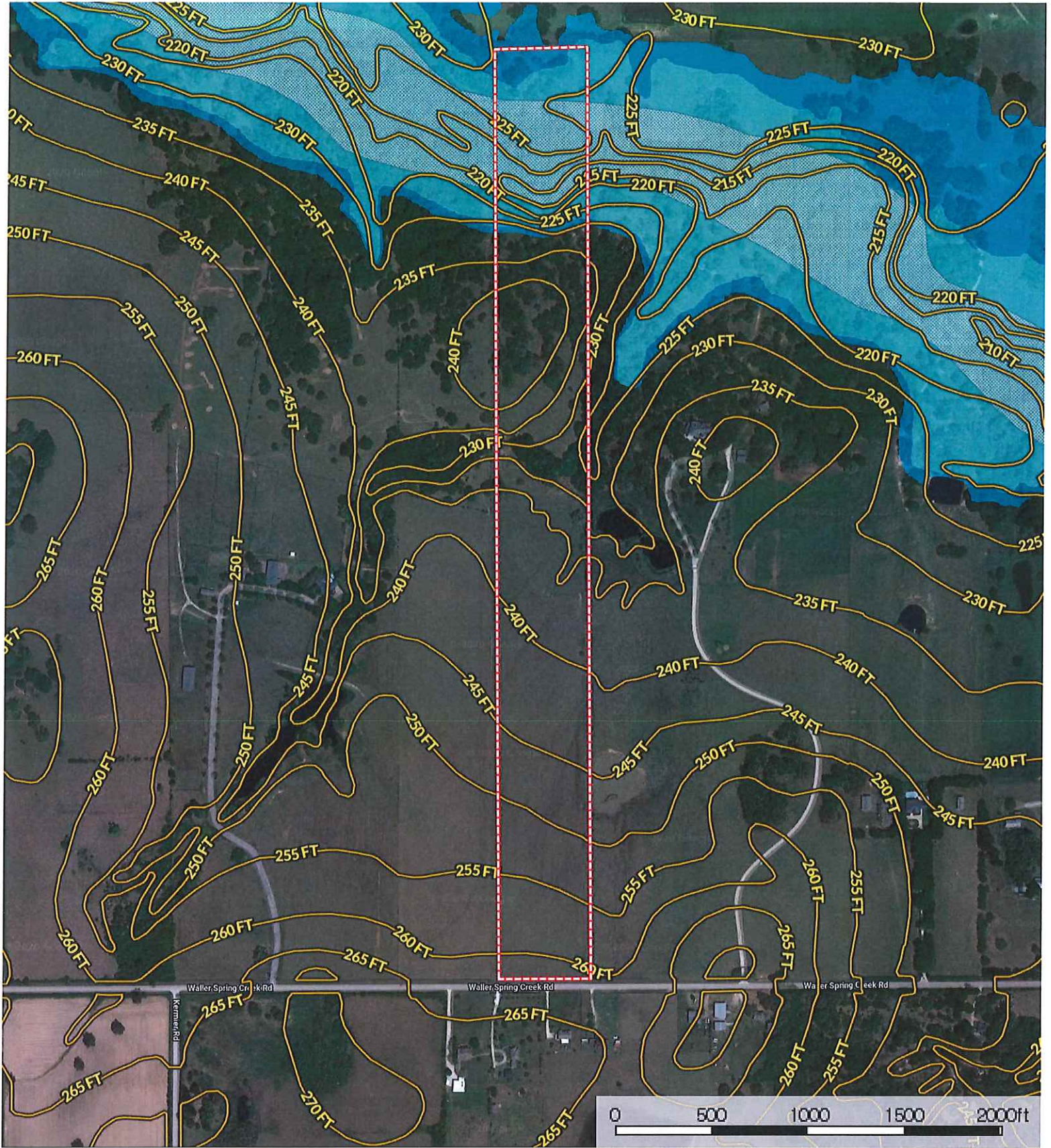

- Boundary
- 100 Year Floodplain
- 500 Year Floodplain
- Floodway
- Special
- Unmapped/ Not Included

27930 Waller Spring Creek Harris County, Texas, AC +/-

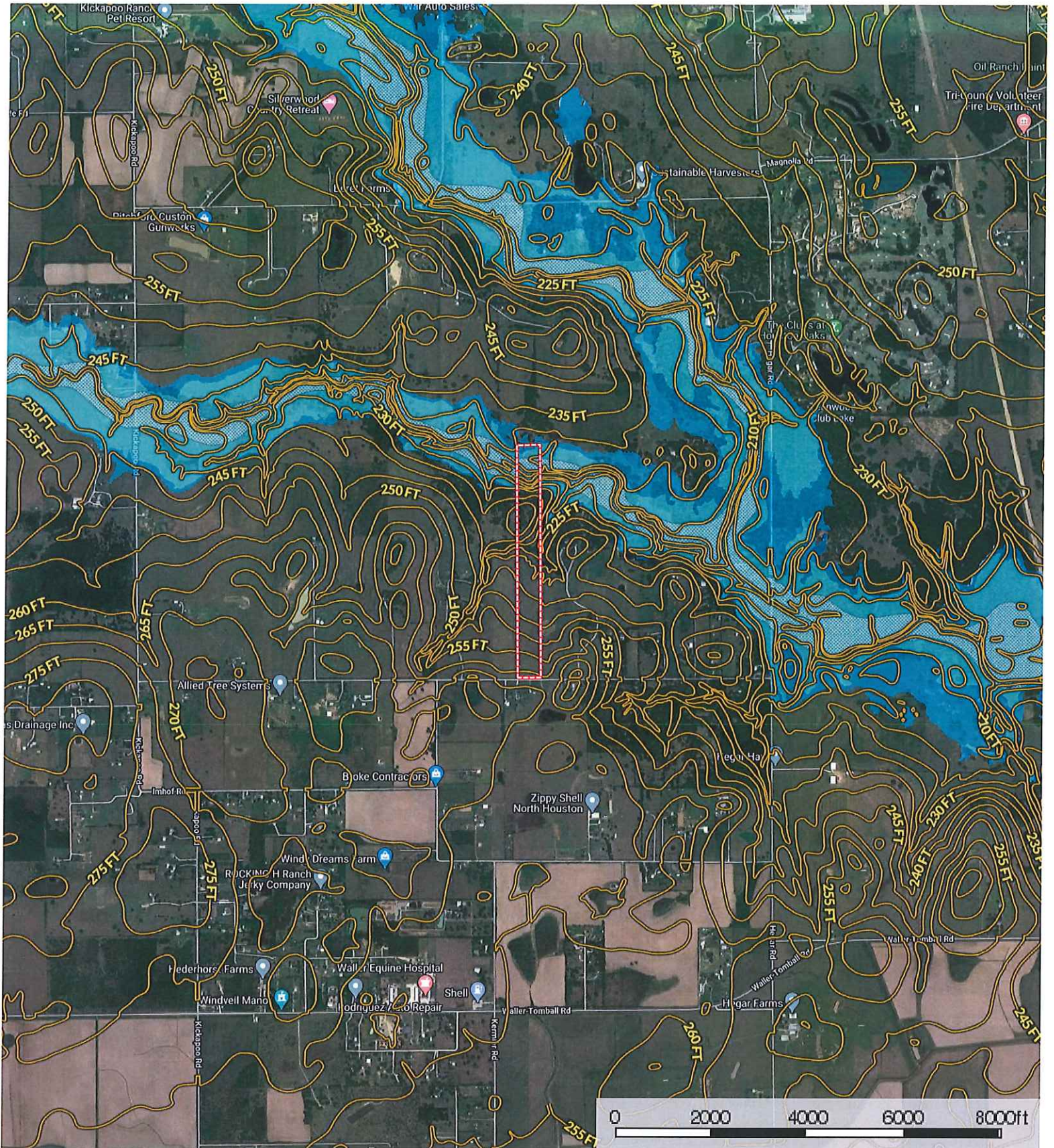

- Boundary
- 100 Year Floodplain
- 500 Year Floodplain
- Floodway
- Special
- Unmapped/ Not Included