

COMPENSATING OPEN SPACE

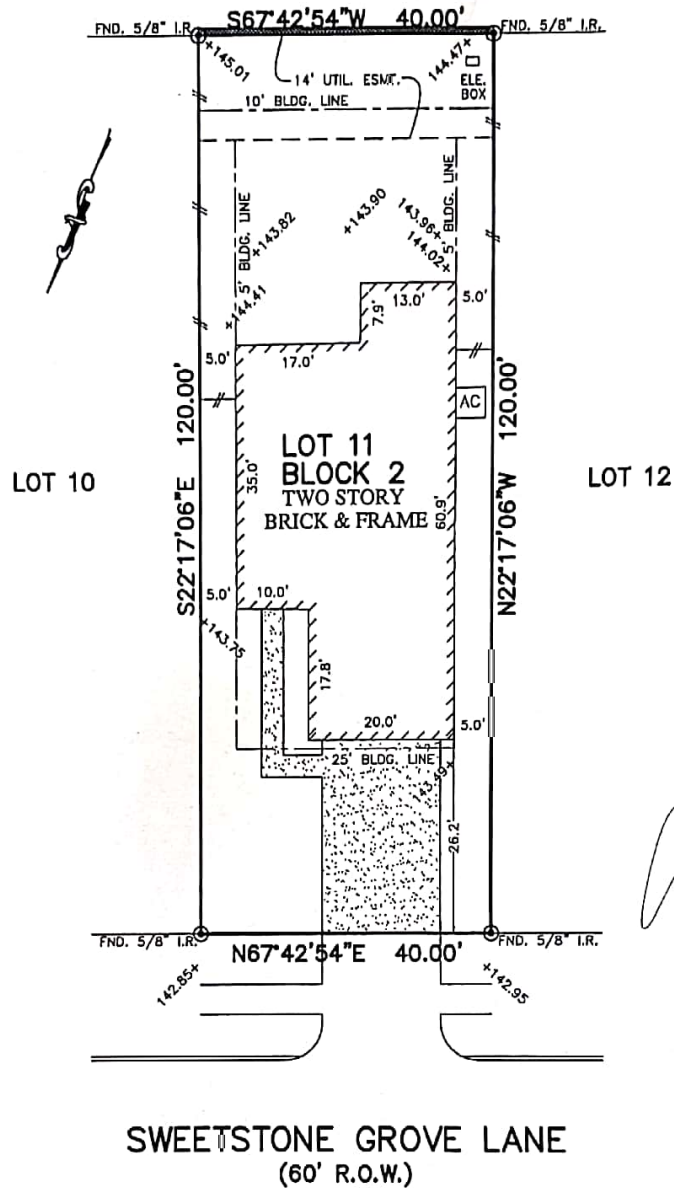

Handwritten notes:
 01/29/16
 [Signature]

Handwritten notes:
 01/29/16
 [Signature]

SWEETSTONE GROVE LANE
 (60' R.O.W.)

NOTES:

1. ALL BEARINGS SHOWN HEREON ARE BASED ON THE RECORDED PLAT.
2. SUBJECT TO APPLICABLE RESTRICTIVE COVENANTS LISTED IN ITEM No. 10-A, SCHEDULE "B" OF TITLE COMMITMENT ISSUED BY FIRST AMERICAN TITLE GUARANTY Co. UNDER G.F. No. 203433B-27.
3. AGREEMENT FOR UNDERGROUND ELECTRIC SERVICE PER C.F. No. 20150075818.
4. ALL ELEVATIONS SHOWN HEREON ARE BASED ON ACTUAL DATUM.

PLAT OF SURVEY
 SCALE: 1" = 20'

FLOOD MAP:
 THIS PROPERTY LIES IN ZONE "X"
 AS DEPICTED ON COMMUNITY PANEL
 No. 48201 C 0415 M, DATED: 10-16-13
 THIS INFORMATION IS BASED ON GRAPHIC PLOTTING.
 WE DO NOT ASSUME RESPONSIBILITY FOR EXACT
 DETERMINATION.

© 2016, ALLPOINTS SERVICES, CORP., All Rights Reserved. This original work is protected under copyright laws, Title 17 U.S. Code Sections 101 & 102. All violators will be prosecuted to the extent of the law. This survey is being provided solely for the use of the recipients and no license has been created, express or implied, to copy the survey except as is necessary in conjunction with the original transaction, which shall take place within ninety (90) days from the date adjacent to the signature line herein.

FOR: CORY WINDHAM
 ADDRESS: 20707 SWEETSTONE GROVE LANE
 BEAZER JOB # 7901-5211
 ALLPOINTS JOB #: BH97955CM
 G.F.: 203433B-27



ALLPOINTS SERVICES CORP.
 PHONE: 713-468-7707
 T.B.P.L.S. FIRM No. 10122600

LOT 11, BLOCK 2,
 PINE CREEK AT CANYON LAKES WEST, SECTION 11,
 FILM CODE No. 667093, MAP RECORDS,
 HARRIS COUNTY, TEXAS

I HEREBY CERTIFY THAT THIS PLAT REPRESENTS THE RESULTS OF A SURVEY MADE ON THE GROUND, ON THE 13TH DAY OF JANUARY, 2016.

Signature of Steven P. Brister



ALLPOINTS SERVICES CORP. COMMERCIAL/BUILDER DIVISION 1515 WITTE ROAD HOUSTON, TEXAS 77080

COMPENSATING OPEN SPACE

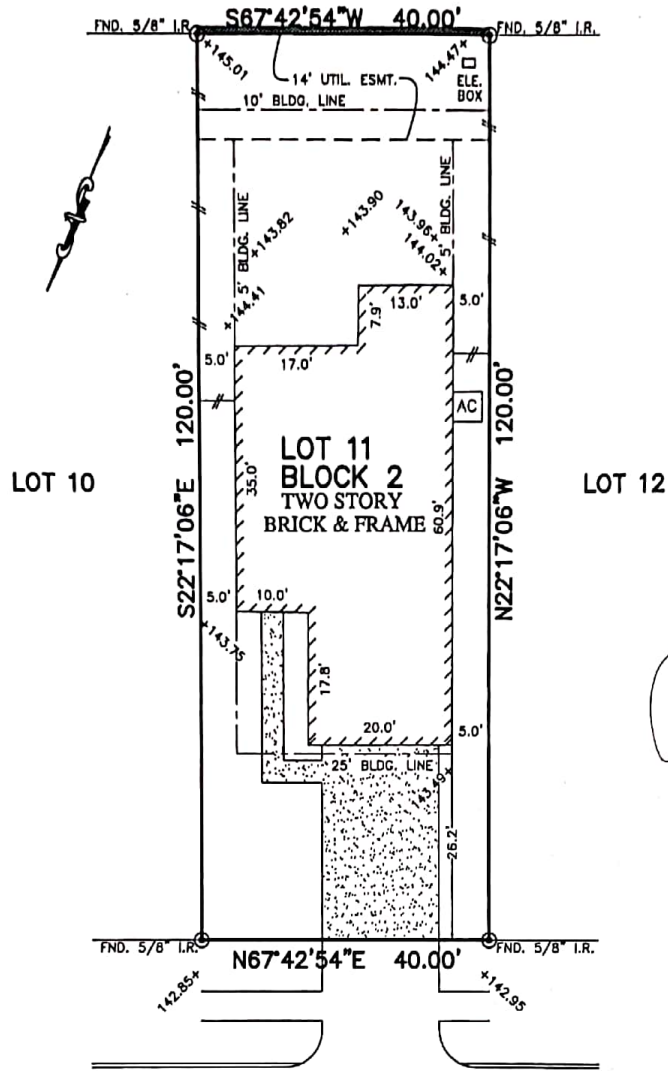

SWEETSTONE GROVE LANE
(60' R.O.W.)

NOTES:

1. ALL BEARINGS SHOWN HEREON ARE BASED ON THE RECORDED PLAT.
2. SUBJECT TO APPLICABLE RESTRICTIVE COVENANTS LISTED IN ITEM No. 10-A, SCHEDULE "B" OF TITLE COMMITMENT ISSUED BY FIRST AMERICAN TITLE GUARANTY Co. UNDER G.F. No. 2034338-27.
3. AGREEMENT FOR UNDERGROUND ELECTRIC SERVICE PER C.F. No. 20150075818.
4. ALL ELEVATIONS SHOWN HEREON ARE BASED ON ACTUAL DATUM.

PLAT OF SURVEY
SCALE: 1" = 20'

FLOOD MAP:
THIS PROPERTY LIES IN ZONE "X"
AS DEPICTED ON COMMUNITY PANEL
No. 48201 C 0415 M, DATED: 10-16-13
*THIS INFORMATION IS BASED ON GRAPHIC PLOTTING.
WE DO NOT ASSUME RESPONSIBILITY FOR EXACT
DETERMINATION*

© 2016, ALLPOINTS SERVICES, CORP., All Rights Reserved. This original work is protected under copyright laws, Title 17 U.S. Code Sections 101 & 102. All violators will be prosecuted to the extent of the law. This survey is being provided solely for the use of the recipients and no license has been created, express or implied, to copy the survey except as is necessary in conjunction with the original transaction, which shall take place within ninety (90) days from the date adjacent to the signature line herein.

FOR: CORY WINDHAM
ADDRESS: 20707 SWEETSTONE
GROVE LANE
BEAZER JOB # 7901-5211
ALLPOINTS JOB #: BH97955CM
G.F.: 2034338-27



ALLPOINTS
SERVICES CORP
PHONE: 713-468-7707
T.B.P.L.S. FIRM No. 10122600

LOT 11, BLOCK 2,
PINE CREEK AT CANYON LAKES WEST, SECTION 11,
FILM CODE No. 667093, MAP RECORDS,
HARRIS COUNTY, TEXAS

I HEREBY CERTIFY THAT THIS PLAT REPRESENTS THE
RESULTS OF A SURVEY MADE ON THE GROUND, ON THE 13TH
DAY OF JANUARY, 2016.

Steven P. Brister

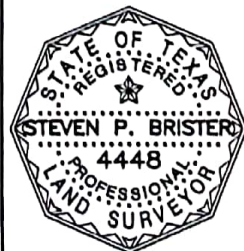

COMPENSATING OPEN SPACE

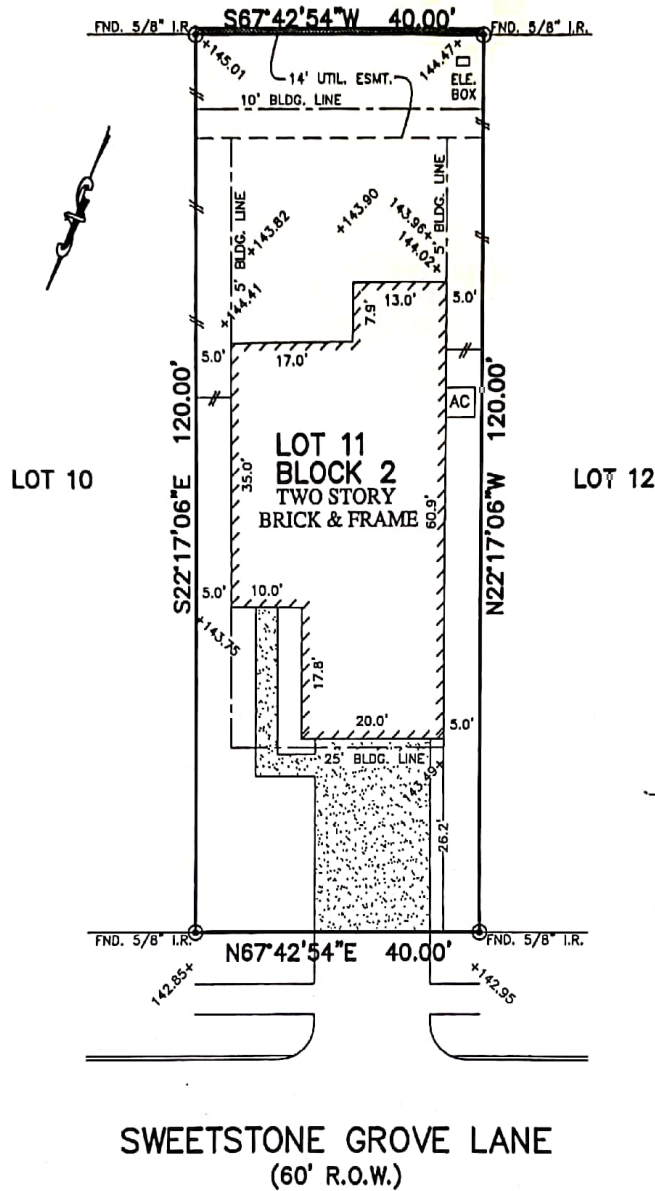

Handwritten signature and date: 01/29/2016

SWEETSTONE GROVE LANE
(60' R.O.W.)

NOTES:

1. ALL BEARINGS SHOWN HEREON ARE BASED ON THE RECORDED PLAT.
2. SUBJECT TO APPLICABLE RESTRICTIVE COVENANTS LISTED IN ITEM No. 10-A, SCHEDULE "B" OF TITLE COMMITMENT ISSUED BY FIRST AMERICAN TITLE GUARANTY Co. UNDER G.F. No. 2034338-27.
3. AGREEMENT FOR UNDERGROUND ELECTRIC SERVICE PER C.F. No. 20150075818.
4. ALL ELEVATIONS SHOWN HEREON ARE BASED ON ACTUAL DATUM.

PLAT OF SURVEY
SCALE: 1" = 20'

FLOOD MAP:
THIS PROPERTY LIES IN ZONE "X"
AS DEPICTED ON COMMUNITY PANEL
No. 48201 C 0413 M, DATED: 10-16-13
*THIS INFORMATION IS BASED ON GRAPHIC PLOTTING.
WE DO NOT ASSUME RESPONSIBILITY FOR EXACT
DETERMINATION*

© 2016, ALLPOINTS SERVICES, CORP., All Rights Reserved. This original work is protected under copyrights laws, Title 17 U.S. Code Sections 101 & 102. All violators will be prosecuted to the extent of the law. This survey is being provided solely for the use of the recipients and no license has been created, express or implied, to copy the survey except as is necessary in conjunction with the original transaction, which shall take place within ninety (90) days from the date adjacent to the signature line herein.

FOR: CORY WINDHAM
ADDRESS: 20707 SWEETSTONE
GROVE LANE
BRAZER JOB # 7901-5211
ALLPOINTS JOB #: BH97955CM
G.F.: 2034338-27



ALLPOINTS
SERVICES CORP
PHONE: 713-468-7707
T.B.P.L.S. FIRM No. 10122600

LOT 11, BLOCK 2,
PINE CREEK AT CANYON LAKES WEST, SECTION 11,
FILM CODE No. 667093, MAP RECORDS,
HARRIS COUNTY, TEXAS

I HEREBY CERTIFY THAT THIS PLAT REPRESENTS THE
RESULTS OF A SURVEY MADE ON THE GROUND, ON THE 13TH
DAY OF JANUARY, 2016.

Handwritten signature: Steve P. Bristor

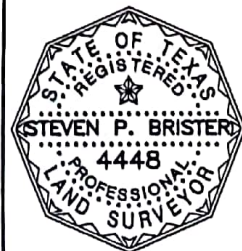

ALLPOINTS SERVICES CORP. COMMERCIAL/BUILDER DIVISION 1515 WITTE ROAD HOUSTON, TEXAS 77080

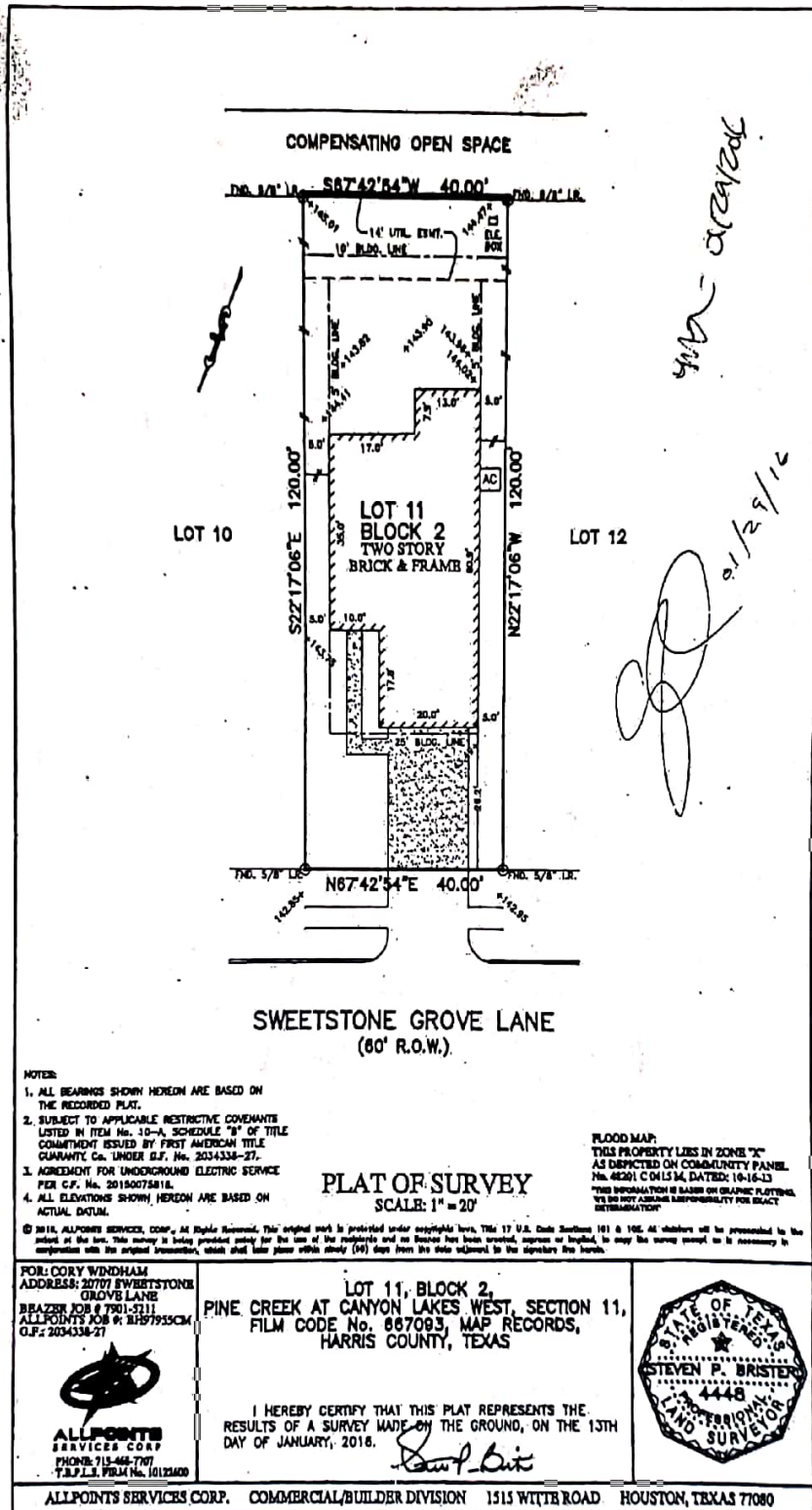

Handwritten notes:
 4/12/2016
 1/29/16

- NOTES:**
1. ALL BEARINGS SHOWN HEREIN ARE BASED ON THE RECORDED PLAT.
 2. SUBJECT TO APPLICABLE RESTRICTIVE COVENANTS LISTED IN ITEM No. 10-A, SCHEDULE "B" OF TITLE COMMITMENT ISSUED BY FIRST AMERICAN TITLE GUARANTY Co. UNDER S.G.F. No. 2034338-27.
 3. AGREEMENT FOR UNDERGROUND ELECTRIC SERVICE PER C.F. No. 2016007818.
 4. ALL ELEVATIONS SHOWN HEREON ARE BASED ON ACTUAL DATUM.

PLAT OF SURVEY
 SCALE: 1" = 20'

FLOOD MAP:
 THIS PROPERTY LIES IN ZONE "C" AS DEPICTED ON COMMUNITY PANEL No. 48291 C 04 L5 M, DATED: 10-16-13
 THIS INFORMATION IS BASED ON GRAPHIC PLOTTING. WE DO NOT ASSUME RESPONSIBILITY FOR EXACT DETERMINATION.

© 2016, ALLPOINTS SERVICES, CORP., All Rights Reserved. This original work is protected under applicable laws. This 17 U.S. Code Sections 101 & 106. All others will be prosecuted to the extent of the law. This survey is being provided solely for the use of the registrants and no license has been created, express or implied, to copy the survey except as is necessary in conjunction with the original transaction, which shall take place within sixty (60) days from the date referred to in the signature line herein.

FOR: CORY WINDHAM
 ADDRESS: 20707 SWEETSTONE GROVE LANE
 BRAZIER JOB # 7501-3111
 ALLPOINTS JOB #: 2034338-27
 O.P.F.: 2034338-27

LOT 11, BLOCK 2,
 PINE CREEK AT CANYON LAKES WEST, SECTION 11,
 FILM CODE No. 867093, MAP RECORDS,
 HARRIS COUNTY, TEXAS

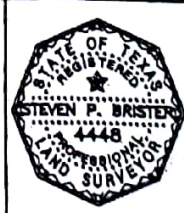

I HEREBY CERTIFY THAT THIS PLAT REPRESENTS THE RESULTS OF A SURVEY MADE ON THE GROUND, ON THE 13TH DAY OF JANUARY, 2016.

Signature of Surveyor

ALLPOINTS SERVICES CORP.
 PHONE: 713-448-7707
 T.S.P.L.S. PERM No. 10122400

ALLPOINTS SERVICES CORP. COMMERCIAL/BUILDER DIVISION 1515 WITTE ROAD HOUSTON, TEXAS 77080

X _____
 X _____

Scanned by CamScanner

Scanned with CamScanner