

1. N. 02°37'27" E 293.00'
2. N. 32°54'17" E 293.00'
3. N. 10°52'17" E 293.00'
4. N. 01°42'18" E 293.00'

*Handwritten:* 4/20/01

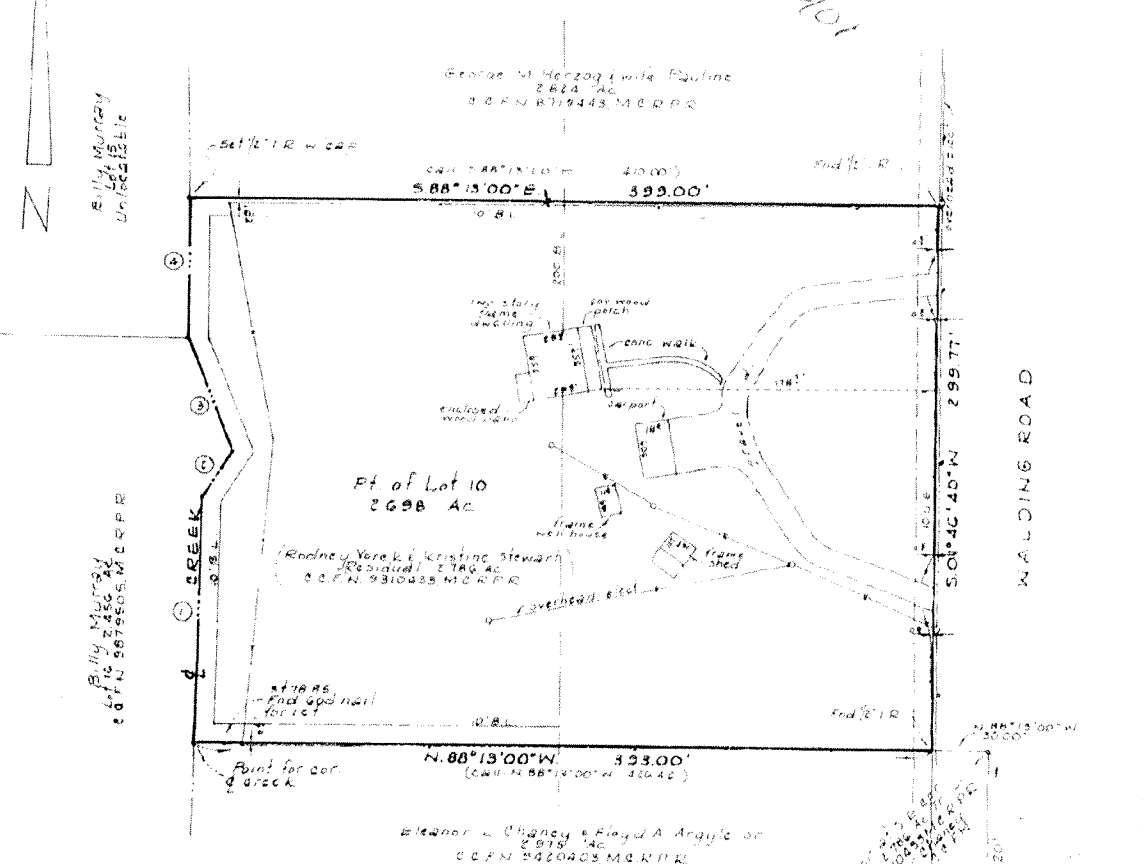

- NOTES:
1. Bearings are based upon York's deed call South line.
  2. All 1/2" I.R.'s set with cap stamped "Jeff Moon RPLS 4639"
  3. This survey is based, in part, on a Petes & Bounds description of ever date.
  4. All fences shown are wood & bar wire.

Survey accepted and agreed by: \_\_\_\_\_  
 Dated: \_\_\_\_\_

LAND SURVEY  
 PART OF LOT 10  
 BEING 2.698 ACRES OF 1200  
 WALDING COOCS, SEC. 1  
 A SUBDIVISION IN THE BUFFEL ANGERS S&L, A-50

MONTGOMERY COUNTY, TEXAS REF. UNRECORDED MAP RECORDS  
 Scale: 1"=60' Date: April 12, 2001  
 Address: 18947 Walding Road, Montgomery, Texas 77146

To Kenneth T. White & Lisa E. White Exclusively,  
 I hereby certify that this plat is a representation of a ground survey made under my direct supervision, that there are no encroachments or overlapping of improvements, except as shown. This property lies within Zone X per F. I. R. M. Community Panel No. 45290185, effective December 19, 1996.

*Signature of Jeffrey Moon*  
 Jeffrey Moon  
 Registered Professional  
 Land Surveyor No. 4639

*Signature of John H. Hall*  
*Signature of [illegible]*