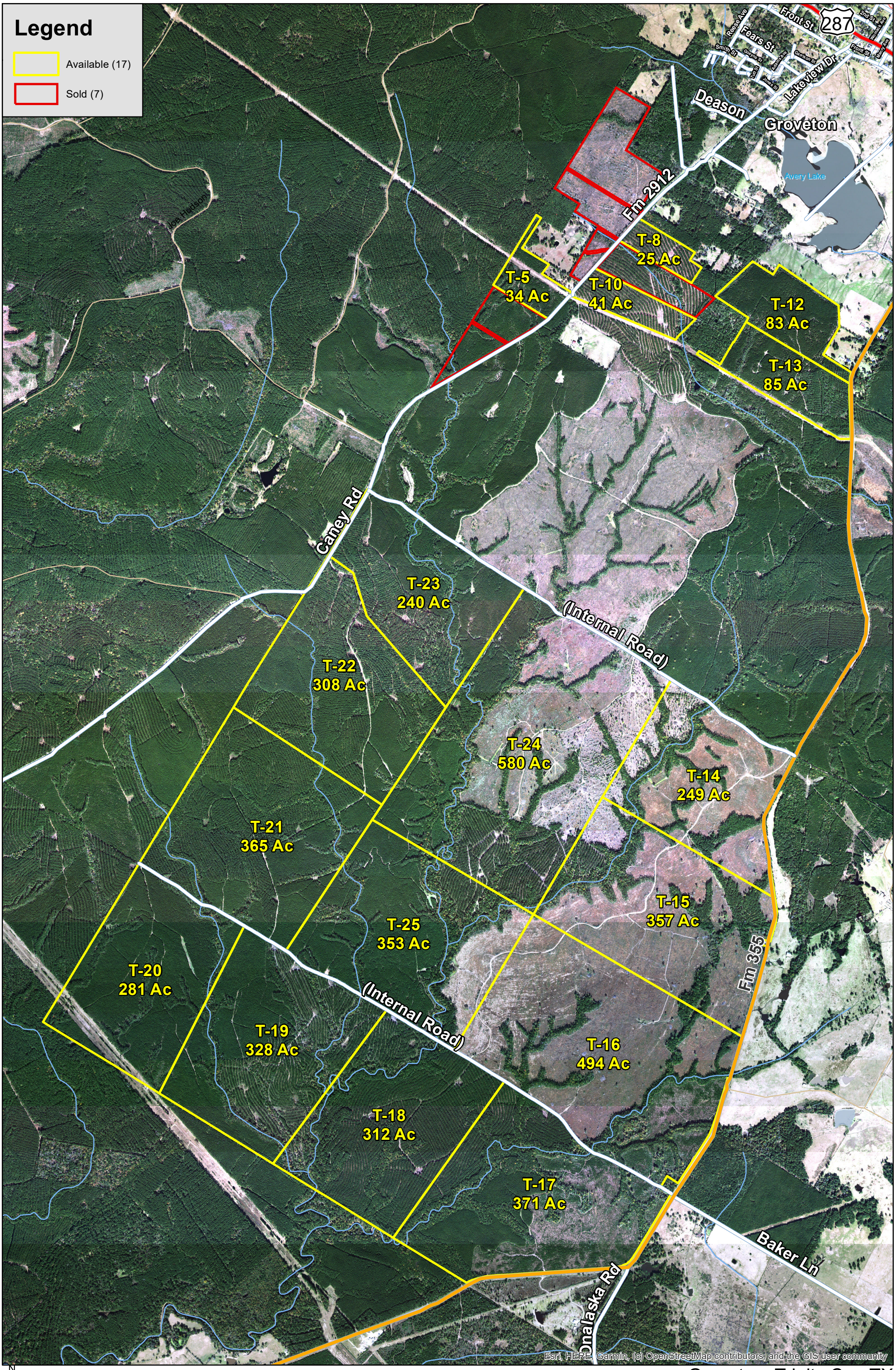

N

0 1,000 2,000 4,000 Feet

Groveton, Trinity Co., TX

For illustration purposes only. (Eliot)