

D·R·HORTON® **DHI**
Listed
NYSE

America's Builder

Canyon Falls

Section 1

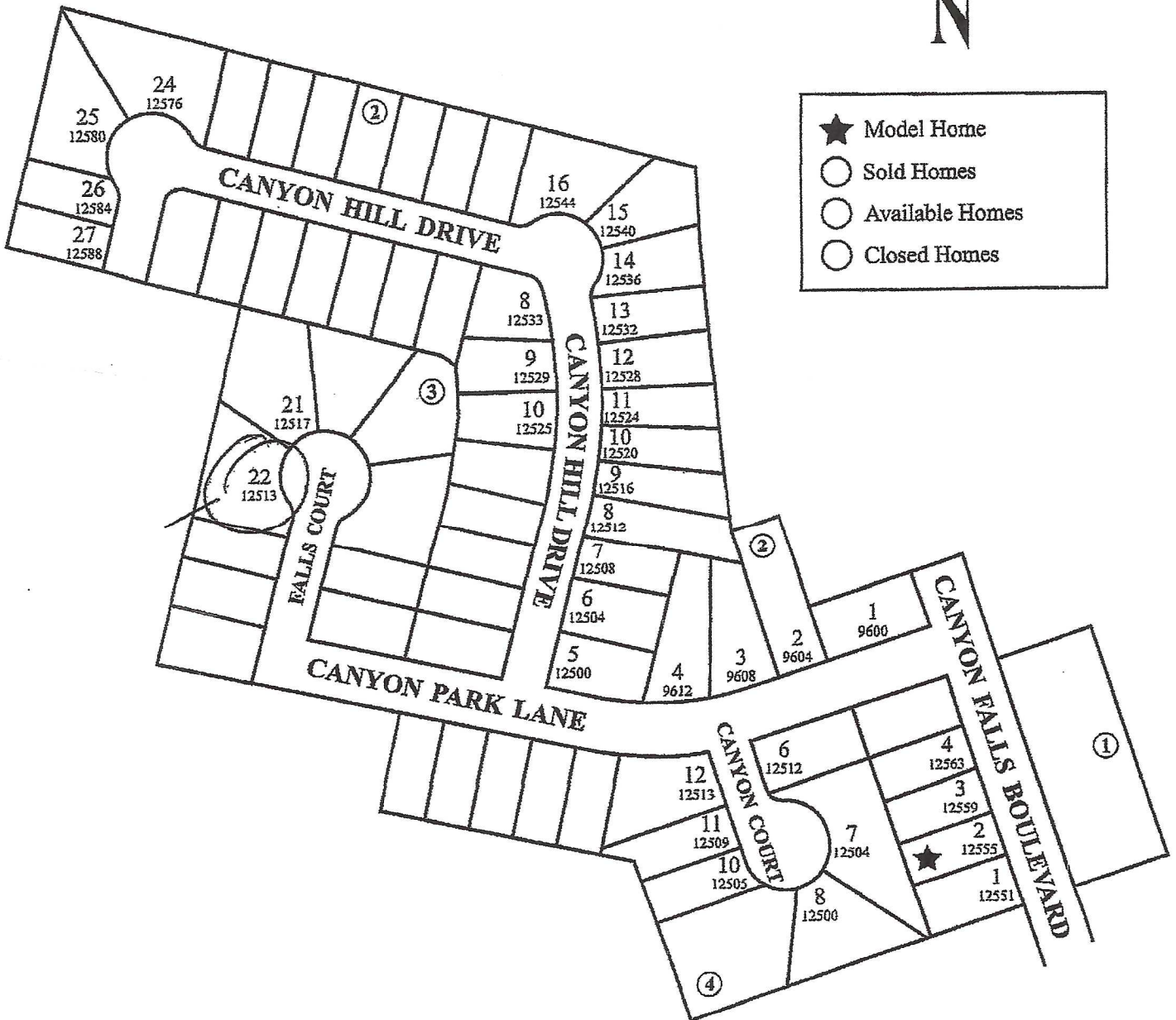

D·R·HORTON DHI
Listed
NYSE
America's Builder

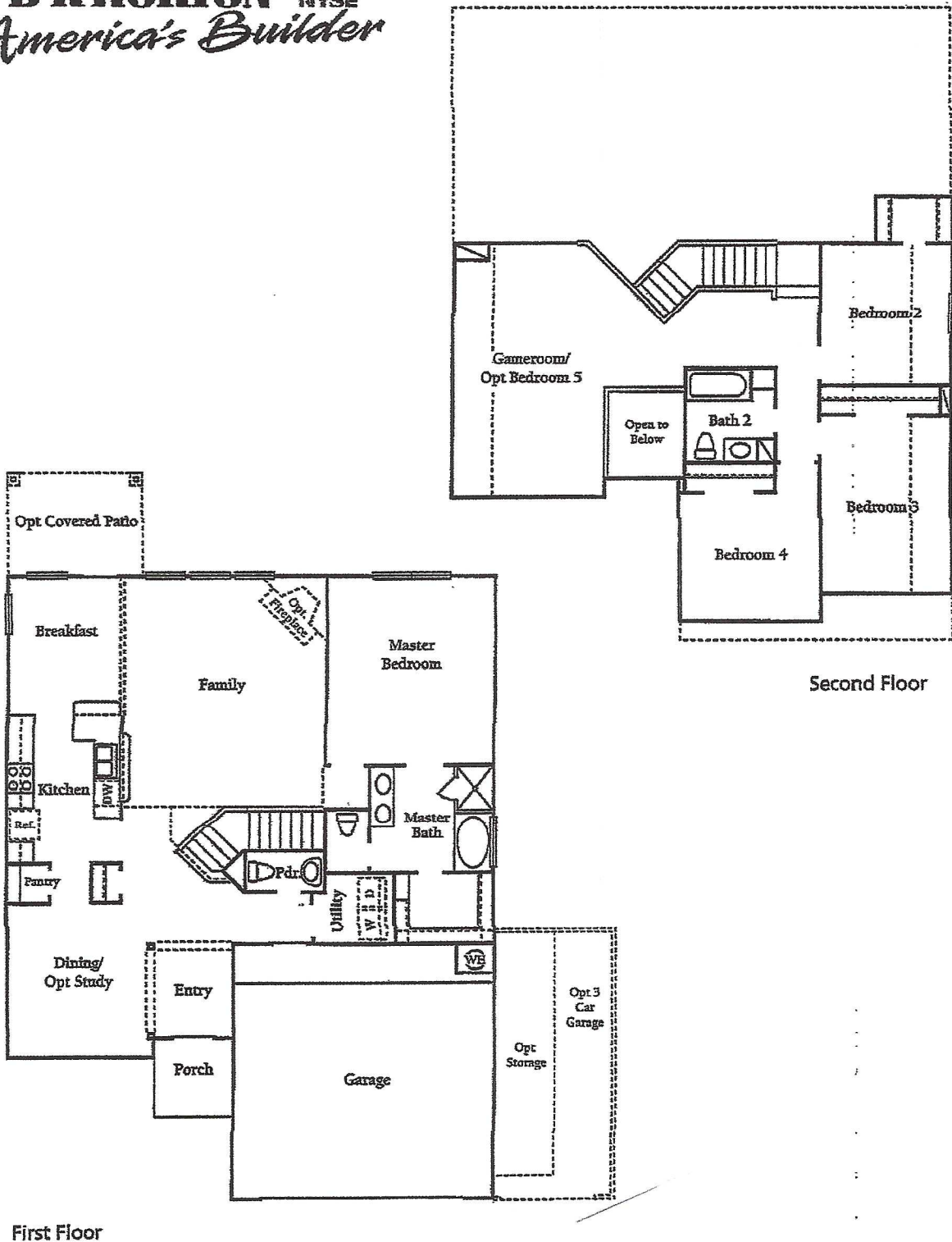

First Floor

Second Floor

2269 Plan

Prices, products and specifications are subject to change without notice.



Canyon Falls Feature Sheet

Interior Features

- Rounded sheetrock corners
- Flat Panel Birch cabinets in Master Bath with High Vanities
- Cultured Marble vanity top with Double Sinks in Master Bath
- Acrylic garden tub with separate shower and tile surround
- Rounded commodes in all baths
- Porcelain Pedestal Sink in Powder Room
- Smoke Detectors
- Wood shelving in all closets, pantry and utility room
- Telephone wiring – master bedroom, family room, highest # bedroom (study, game room, if applicable)
- Cable wiring – master bedroom, family room, highest # bedroom (study, game room, if applicable)
- Moen lifetime warranty plumbing fixtures throughout
- Matching kitchen and vanity cabinets
- Sherwin Williams paint
- Brushed nickel interior & exterior door hardware
- Vinyl flooring in entry, kitchen, utility and all baths

Kitchen Features

- Choice of White or Black GE Appliances (package: dishwasher & gas range)
- 30" Flat Panel Birch cabinets with crown moulding
- Laminate countertops with 4" laminate backsplash
- Recessed lighting
- Stainless steel sink with garbage disposal and vegetable sprayer
- DuPure drinking water filtration system
- Ice maker connection for refrigerator

Exterior Features

- Front brick
- Front sod
- Cast Stone Address Plaque
- Double Bore Painted Fiberglass Raised Panel Front Door
- Double Bore Painted Fiberglass Raised Panel 1/2 Lite Back Door
- Divided lite windows on front elevation
- 20 year shingles

Construction & Energy Features

- Energy Smart
- Radiant Barrier
- Third party quality inspections throughout construction process
- Third party windstorm engineered
- High-efficiency 16 SEER Carrier air conditioning system with programmable thermostat
- 10 Year homebuyers warranty
- R-13 fiberglass insulation in exterior walls
- R-19 / R-30 fiberglass insulation in ceiling areas
- Natural gas water heater
- Fully sheet rocked and painted garage
- Pre-wired for garage door opener
- Pre-wired for security system
- Post tension slab
- Taexx built-in pest control system
- Subterranean termite borate pretreatment
- Vinyl windows